

Pneumatic Power Motors

Buckeye® · Dotco® · Gardner-Denver®

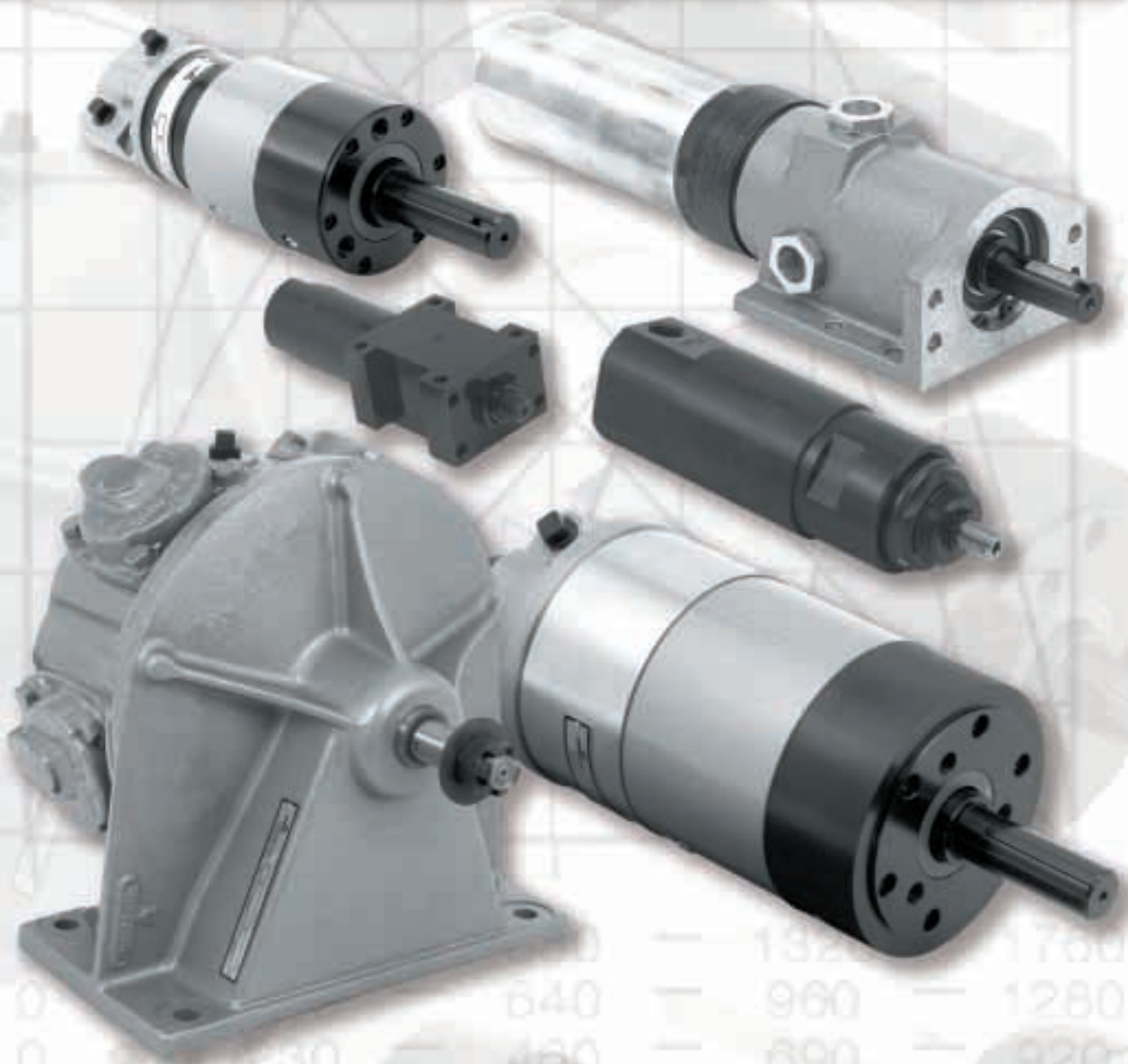

 **COOPER** PowerTools

Table of Contents

ISO-9001 "Quality System Certified"	1
Model Number Index	2
Warranty	3
Mountable Power Motors	4-5
Rotary Vane Motors	6-37
Dotco Series 22	6-11
Optional Equipment for Dotco Motors	12
Accessories for Dotco Motors	13
Buckeye 21 Series	14-15
Buckeye 31 Series	16-17
Buckeye 41 Series	18-19
Buckeye 61 Series	20-21
Accessories for Buckeye Motors	22
Gardner-Denver C3 Series	24-25
Gardner-Denver 41 Series	26-27
Gardner-Denver 60 Series	28-29
Gardner-Denver MR Series	30-37
Axial & Radial Piston Motors	38-60
Gardner-Denver A2 Series Axial Piston	38-39
Gardner-Denver B4 Series Axial Piston	40-41
Gardner-Denver A6 Series Axial Piston	42-43
Gardner-Denver A8 Series Axial Piston	44-45
Spindle Information for Axial Piston Motors	46
Pendent Controls for Axial Piston Motors	47
Gardner-Denver MA2 Series Radial Piston	48-49
Gardner-Denver MA3 Series Radial Piston	50-51
Gardner-Denver MB Series Radial Piston	52-53
Gardner-Denver ME Series Radial Piston	54-55
Gardner-Denver MK Series Radial Piston	56-57
Gardner-Denver MM Series Radial Piston	58-59
Throttle Combinations for Radial Piston Motors	60
General Accessories	60-61
Conversion Tables	62-63
Training	64-65
Sales & Service Centers	66
Cooper Power Tools On The Web	67
Catalogs	68

Cooper Power Tools Division has attained ISO 9001 Quality System Certification for seven of our facilities. The driving force behind the implementation of the Quality System is the commitment "to provide our customers with the **best value delivered** by offering only products and services **that meet or exceed their expectations**".



Lexington, South Carolina



Dayton, Ohio



Hicksville, Ohio



Springfield, Ohio



Braunschweig, Germany



Westhausen, Germany



Ozoir-la-Ferrière, France

Model	Page	Model	Page	Model	Page	Model	Page
Dotco Motors		31MF-906	15	73319AA5	40	73414AA3	53
22-5000	8	31MF-907	15	73320AA2	40	73415AA1	53
22-5001	8	31MR-911	17	73321AA0	40	73416AA9	53
22-5002	8	31MR-912	17	73322AA8	40	73417AA1	53
22-5040	6	31MR-913	17	73323AA6	40	73418AA5	55
22-5041	6	31MR-914	17	73331AA9	42	73419AA3	55
22-5042	6	31MR-915	17	73332AA7	42	73420AA0	55
22-5070	10	31MR-916	17	73333AA5	42	73421AA8	57
22-5071	10	31MR-917	17	73335AA1	42	73422AA6	57
22-5072	10	41MF-900	18	73336AA9	44	73423AA4	57
22-5270	10	41MF-901	18	73337AA7	44	74039AA8	25
22-5300	8	41MF-902	18	73338AA5	44	74040AA5	25
22-5340	6	41MF-903	18	73352AA5	48	74041AA3	24
22-5370	10	41MF-904	18	73353AA3	48	74043AA9	24
22-5400	8	41MF-905	18	73354AA1	48	74044AA7	24
22-5440	6	41MF-906	18	73355AA9	48	74045AA5	24
22-5900	8	41MF-907	18	73356AA7	48	74046AA3	25
22-5940	6	41MF-908	18	73357AA5	48	74047AA1	25
22-5970	10	41MR-911	19	73358AA3	50	74048AA9	25
22M5000	8	41MR-912	19	73359AA1	50	74049AA7	24
22M5001	8	41MR-913	19	73360AA8	50	74050AA4	25
22M5002	8	41MR-914	19	73361AA6	50	74051AA2	24
22M5040	6	41MR-915	19	73370AA7	50	74052AA0	25
22M5041	6	41MR-916	19	73371AA5	50	74053AA8	25
22M5042	6	41MR-917	19	73372AA3	50	74054AA6	24
22M5070	10	41MR-918	19	73373AA1	50	74055AA4	24
22M5071	10	61MF-911	20	73374AA9	52	74097AA6	30
22M5072	10	61MF-912	20	73375AA7	52	74098AA4	30
22M5270	10	61MF-913	20	73376AA5	52	74099AA2	30
22M5300	8	61MF-914	20	73377AA3	52	74100AA7	30
22M5340	6	61MF-915	20	73378AA1	52	74101AA5	30
22M5370	10	61MR-911	21	73379AA9	52	74102AA3	30
22M5400	8	61MR-912	21	73380AA6	52	74103AA1	32
22M5440	6	61MR-913	21	73381AA4	52	74104AA9	32
22M5940	6	61MR-914	21	73382AA2	54	74105AA7	32
Buckeye Motors		61MR-915	21	73383AA0	54	74106AA5	32
21MF-900	14	Gardner-Denver Motors		73384AA8	54	74107AA3	32
21MF-901	14	41NMR043FF10K	26	73385AA6	54	74110AA6	32
21MF-902	14	41NMR059FF10K	26	73386AA4	54	74111AA4	32
21MF-903	14	41NMR075FF10K	26	73387AA2	54	74112AA2	32
21MF-904	14	41NMR101FF10K	26	73388AA0	54	74113AA0	34
21MF-905	14	41NMR124FF10K	26	73389AA8	54	74114AA8	34
21MF-906	14	41NMR172FF10K	26	73390AA5	56	74115AA6	34
21MF-907	14	41NMR236FF10K	26	73391AA3	56	74116AA4	34
21MF-910	15	41RMR032FF10K	27	73392AA1	56	74117AA2	34
21MF-911	15	41RMR044FF10K	27	73393AA9	56	74118AA0	34
21MF-912	15	41RMR056FF10K	27	73394AA7	56	74119AA8	36
21MF-913	15	41RMR075FF10K	27	73395AA5	56	74120AA5	36
21MF-914	15	41RMR092FF10K	27	73396AA3	58	74121AA3	36
21MF-915	15	41RMR128FF10K	27	73397AA1	58	74122AA1	36
21MF-916	15	41RMR176FF10K	27	73398AA9	58	74123AA9	36
21MF-917	15	73300AA4	38	73399AA7	58	74124AA7	36
21MR-911	15	73301AA2	38	73400AA2	58	74195AA8	28
21MR-912	15	73302AA0	38	73401AA0	58	74196AA6	28
21MR-913	15	73303AA8	38	73403AA6	47	74197AA4	28
21MR-914	15	73304AA6	38	73404AA4	47	74198AA2	28
21MR-915	15	73305AA4	38	73405AA2	47	74199AA0	28
21MF-916	15	73306AA2	38	73406AA0	48	74200AA5	29
21MF-917	15	73307AA0	41	73407AA8	48	74201AA3	29
31MF-900	15	73308AA8	41	73408AA6	48	74202AA1	29
31MF-901	15	73309AA6	43	73409AA4	48	74203AA9	29
31MF-902	15	73310AA3	43	73410AA1	51	74204AA7	29
31MF-903	15	73311AA1	43	73411AA9	51		
31MF-904	15	73317AA9	40	73412AA7	51		
31MF-905	15	73318AA7	40	73413AA5	51		

Warranty

Cooper warrants products and parts sold by it, insofar as they are of its own manufacture, against defects of material and workmanship, under normal use and service in accordance with its written instructions, recommendations, and ratings for installation, operation, maintenance, and service of products, for a period of **ONE YEAR FROM THE DATE OF INITIAL USE, BUT IN NO EVENT SHALL THE WARRANTY EXCEED 24 MONTHS FROM DATE OF DELIVERY TO DISTRIBUTOR.** Proof of Purchase with shipment date must be furnished by the user to validate the warranty. This warranty applies only to products manufactured by Cooper and specifically excludes products manufactured by others. Products not manufactured by Cooper are warranted only to the extent and in the manner warranted to Cooper by the manufacturer

and then only to the extent Cooper is able to enforce such warranty. Cooper's warranty with respect to products manufactured by it is limited to the repair or replacement, as Cooper may elect, of any defective part regarding which the Distributor has given 5 days written notice from the discovery of such defect. Installation and transportation costs are not included. Cooper shall have the option of requiring the return to it of the defective material, transportation prepaid, for inspection. No allowance will be made for repairs without Cooper's approval. **COOPER MAKES NO OTHER WARRANTY OF ANY KIND WHATSOEVER, EXPRESSED OR IMPLIED, AND HEREBY DISCLAIMS ALL WARRANTIES OF MERCHANTABILITY AND FITNESS FOR A PARTICULAR PURPOSE.**

Lubrication Products

Cooper Power Tools' products are classified as non-hazardous manufactured items, defined in the OSHA 1910.1200 Hazard Communication Standard as "Articles". These products, under conditions of normal use, do not release or cause exposure to a hazardous chemical.

Under normal conditions of use, lubrication products sold separately for or used within these tools should not cause an exposure hazard. Refer to the Material Safety Data Sheet (M.S.D.S.) for Safety and Disposal Information. M.S.D.S. sheets are available upon request from Cooper Power Tools.

Cooper is also aware of, and complies with, the

provisions of section 611 amendments to the Clean Air Act of 1990. No ozone depleting chemicals have been used in the manufacture of our products.

If you resell or distribute these products, you have the responsibility for ensuring that the Material Safety Data Sheets are provided to the purchaser.

Proper lubrication is essential to the economical operation of pneumatic and electric tools. Cooper Power Tools perform better and their life is extended by using the recommended lubricants. All lubricants that are listed in the accessory section of this catalog have undergone extensive testing and are recommended for use with Cooper Power Tools products.

Choose the right Air Motor to fit your application

Cooper Power Tools' air motors are engineered for great flexibility, convenience, and reliability. Dotco, Buckeye, and Gardner-Denver air motors cover a wide range of uses where compressed air is advantageous: powering air driven machinery, raising foundry copes and drags, rotating a turntable, mixing paint, powering cranes, steering fishing boats, valve actuation, or power source for mechanical hands.

Rotary Vane Air Motors

Cooper Power Tools offers two types of rotary vane air motors, the large Gardner-Denver MR series (1.0 to 7.5 hp) and small to medium sizes (.14 to 2.3 hp) in the Dotco, Buckeye, and Gardner-Denver product lines. All motors feature durable construction with precision heavy-duty bearings throughout, and multiple blade rotors for smooth power. There is a wide range of speeds and torques as well as a choice of foot, face, or flange mounting. These motors require only air line lubrication for long, trouble-free service. Mount the lubricator as close to the motor as possible. These motors perform satisfactorily in high temperature areas up to 200°F (93° C).

Axial Piston

These small, lightweight Gardner-Denver motors are ideal for installation in close quarters. The rugged construction and precision manufacturing of these motors allows long life with minimum maintenance. Generous size spindle bearings permit overhung weight on spindle with no external support.

High torque is an inherent characteristic of piston type air motors, making them especially desirable for applications involving heavy starting loads. The overlap of power impulses in axial piston air motors provides even torque and full power in either direction of rotation. These motors should be operated under load and horizontally. Axial piston motors are ideal for start stop operations. It is not recommended that they be operated at speeds greater than 75% of free speed. Their enclosed type construction allows operation in corrosive or dusty atmospheres. These motors perform satisfactorily in high temperature areas up to 200° (93° C). Grease fittings are provided for lubrication. It is recommended that air lines be equipped with filters and lubricators. Mount the lubricator as close to the motor as possible.

Radial Piston

Heavy-duty construction make these motors suitable for continuous operation. The counterbalanced crankshaft is supported by anti-friction bearings. A slinger distributes oil to all moving parts of the motor. Oil level and drain plugs are easily accessible.

High torque is an inherent characteristic of piston type air motors, making them especially desirable for applications involving heavy starting loads. The overlap of power impulses in radial piston air motors provides even torque and full power in either direction of rotation. At least two pistons are always on a power stroke. These motors should be operated under load and in a horizontal position. It is not recommended that they be operated at speeds greater than 75% of free speed.

These motors perform satisfactorily in high temperature areas up to 200° (93° C). It is recommended that air lines be equipped with lubricators. Mount the lubricator as close to the motor as possible.

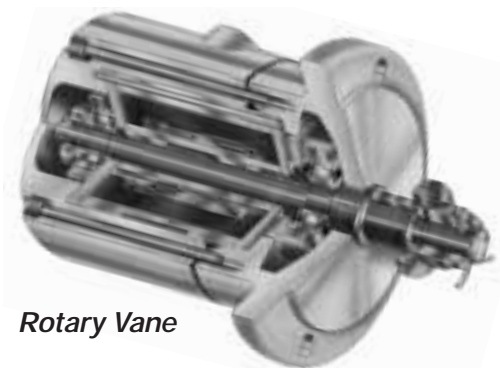

Rotary Vane



Rotary Vane

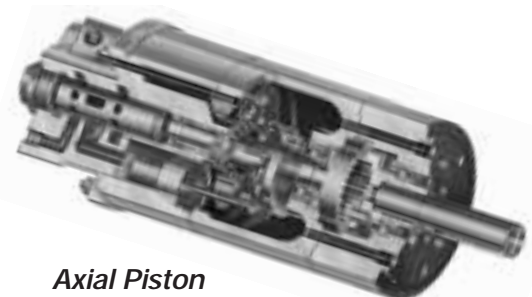

Axial Piston

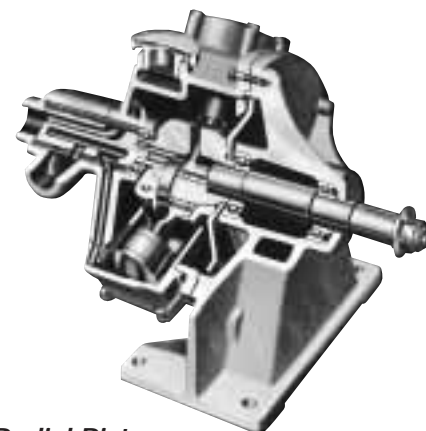

Radial Piston

Air Motor Selection

To assist in the selection of an air motor, we need any two of the following three items of information:

1. Horsepower required.
2. Speed (RPM) required against load.
3. Work load expressed in foot pounds or inch pounds of dynamic torque (moving torque load).

As air motors are dependent upon input air pressure for performance, these factors must also be considered:

1. Air pressure (psig or bars) at motor location.
2. Pipe size of air supply system to assure adequate volume (cfm or m³/min) so as to minimize line loss (air pressure drop during motor operation).
3. Plant air system pressure may vary during the day due to use by other equipment; therefore, base the selection of the air motor on the lowest psig or bars that can be expected. Then, by using a pressure regulator in the line at the motor, a uniform air supply is assured.

In applications of intermittent short service, Cooper Power Tools' air motors can be operated over the complete range indicated for each without harm or significant wear. In applications involving sustained continuous operation for long periods, however, some guidelines are suggested. **Do not operate piston and MR motors at more than 75% of free speed.** Consult the factory for applications requiring continuous operation of rotary vane motors at maximum HP or for any applications requiring vertical operation of these motors. Review service manuals carefully.

For two known and one unknown, the following formulas can be used:

$$\text{Ft. lbs. Torque} = \frac{1000 \times \text{HP}}{0.19 \times \text{RPM}}$$

$$\text{Horsepower (HP)} = \frac{0.19 \times \text{Torque (ft. lbs.)} \times \text{RPM}}{1000}$$

$$\text{Speed (RPM)} = \frac{1000 \times \text{HP}}{0.19 \times \text{Torque (ft. lbs.)}}$$

When working with Newton meters (Nm), substitute .0258 in place of 0.19 in the formula.

Use the performance charts provided for each motor size and type for obtaining this same data procedure:

1. Select operating pressure.
2. Select torque required from the left hand scale.
3. Extend that point position across chart until it intersects with torque performance curve of the selected pressure.
4. Draw a vertical line from the above mentioned intersection to the corresponding motor scale at the bottom of the chart to determine the operating speed at the required torque and psig pressure.
4. Extend the vertical line until it intersects the horsepower curve of selected operating pressure and read horsepower from the motor scale on the right side of the chart.

Torque and horsepower curves may be interpreted for approximate performance at other psi pressure.

DOTCO®

22 Series

- Maximum Motor Power
0.9 hp
0.67 kW
- Torque Range
0.8 – 41.2 ft. lbs.
1.08 – 55.83 Nm
- Non-Reversible
- Rear Exhaust

Spindle Rotation

All models are right-hand rotation. To order left-hand rotation models (*not reversible*) substitute "D" for the first "-" in the model number for round housing motors and "V" for the "M" in the model number for motors with flange and base mounting.
IMPORTANT: Threaded spindles have right-hand threads; therefore use keyed shaft models only (-50) for left-hand rotation.

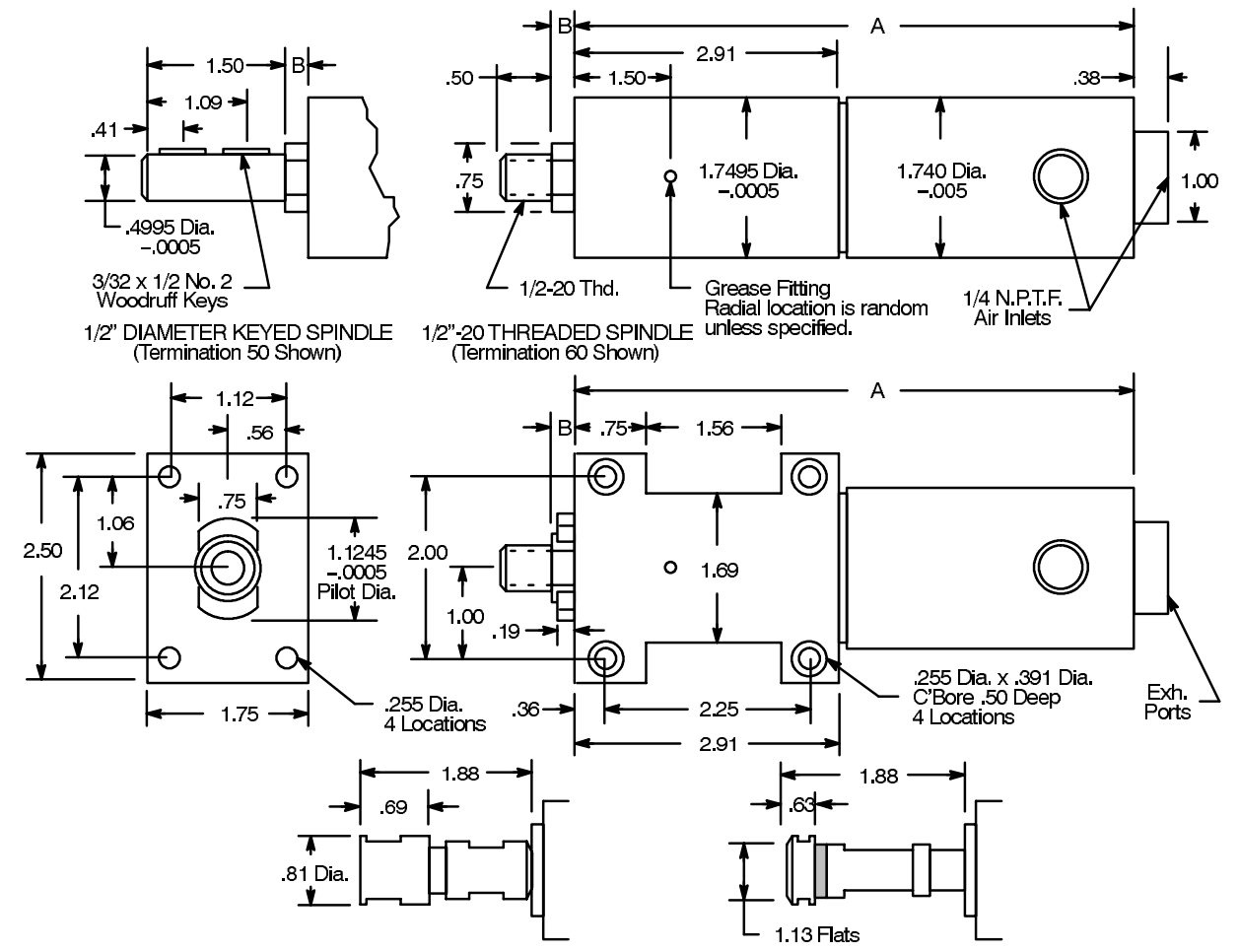
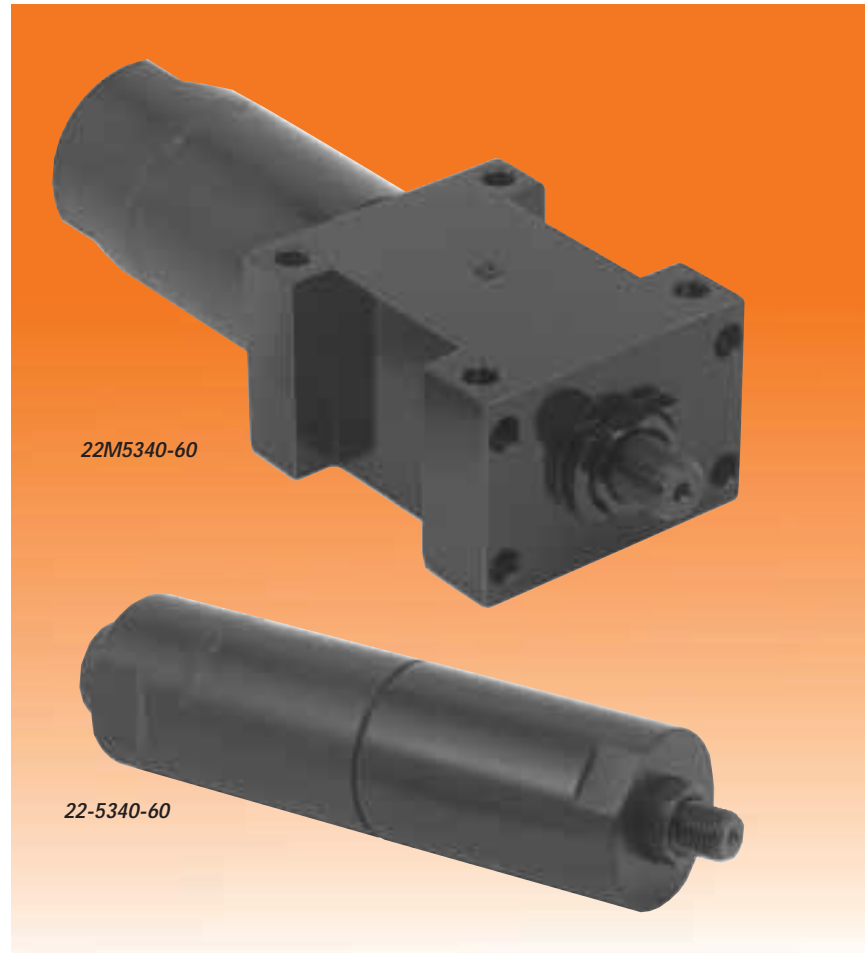

Model Number	RPM		Stall Torque		Weight		Gear Ratio	Length (page 7)		
	at Max. hp	Free Speed	ft lbs.	Nm	lbs.	kg		Overall (A) in.	Pilot (B) in.	
Round Housing – 1/2" Diameter Keyed Spindle										
22-5040-50	215	430	41.2	55.83	4.1	1.86	50.4:1	7.94	.25	
• 22-5041-50	320	640	28.4	38.48	4.1	1.86	34.8:1	7.94	.25	
22-5042-50	470	940	19.6	26.56	4.1	1.86	24:1	7.94	.25	
22-5340-50	1600	3200	5.8	7.86	3.1	1.41	7.1:1	6.19	.25	
22-5440-50	2350	4700	4.0	5.42	3.1	1.41	4.9:1	6.19	.25	
• 22-5940-50	11500	23000	0.8	1.08	2.5	1.13	—	4.38	.63	
Flange and Base Mounting – 1/2" Diameter Keyed Spindle										
• 22M5040-50	215	430	41.2	55.83	5.0	2.27	50.4:1	7.94	.25	
• 22M5041-50	320	640	28.4	38.48	5.0	2.27	3.48:1	7.94	.25	
22M5042-50	470	940	19.6	26.56	5.0	2.27	24:1	7.94	.25	
22M5340-50	1600	3200	5.8	7.86	4.0	1.81	7.1:1	6.19	.25	
22M5440-50	2350	4700	4.0	5.42	4.0	1.81	4.9:1	6.19	.25	
22M5940-50	11500	23000	.8	1.08	3.4	1.54	—	4.38	.63	

•Available On Quotation Basis Only

GENERAL:

Air Inlet: 1/4" NPT – Side and rear
Air consumption: 29 cfm (.82 m³/min)
All tools performance rated @ 90psi (620 kPa) air pressure.

OPTIONAL TERMINATIONS:

- Replace -50 in model number with the desired termination when ordering.
- 38 0"-1/4" Capacity Drill Chuck (5000 RPM or less)
 - 51 1/16"-3/8" Capacity Drill Chuck (5000 RPM or less)
 - 53 5/64"-1/2" Capacity Drill Chuck (5000 RPM or less)
 - 60 1/2"-20 Threaded Spindle
 - 01 Series 200 Collet Chuck (for milling and routing)
 - 62 Series "K" Collet Chuck (for milling and routing)

STANDARD EQUIPMENT:

Hex socket screw provided for closure of unused inlet. Flush fitting for lubrication of gears. Wrench for threaded spindle and collet chuck models. 1/4" collet included with series 200 & "K" collet chuck.

OPTIONAL EQUIPMENT:

Exhaust mufflers, remote-exhaust hoses, air intake hoses, spindle adapters and filter-lubricator-regulators available at extra cost. Any series 200 and "K" collet may be substituted at no additional cost.

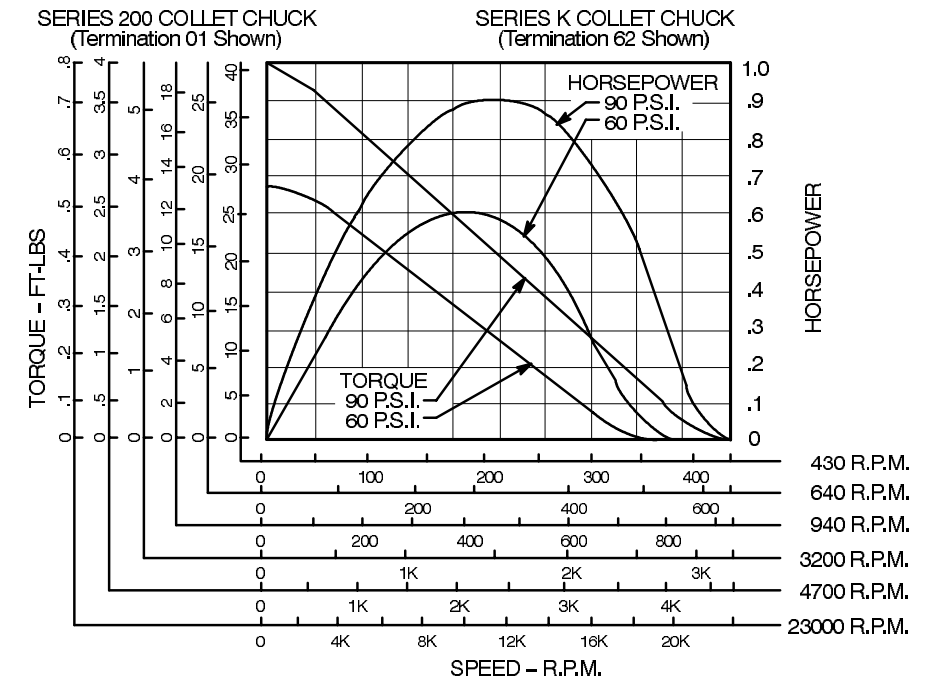

IMPORTANT:

A 3/8" I.D. air inlet hose may be used for runs up to 10'. For longer runs, use 1/2" I.D. hoses. When remote-exhaust hose is used, the portion of air inlet hose inserted into the exhaust hose should not exceed 3/8" I.D. (approx. .650" O.D.). Planetary gears should be greased after every 250 hours with gear grease # 45-0983, or equivalent. For Filters, Regulators and Lubricators refer to

page 68. If air line connector is used, install at end of hose away from the tool.

CONCENTRICITY:

On motors with round housings, concentricity of spindle to O.D. of housing is .003 TIR.

DOTCO®

22 Series

■ Maximum Motor Power
0.9 hp
0.67 kW

■ Torque Range
0.8 – 41.2 ft. lbs.
1.08 – 55.83 Nm

■ Non-Reversible

■ Side Exhaust

• Spindle Rotation

All models are right-hand rotation. To order left-hand rotation models (*not reversible*) substitute "D" for the first "-" in the model number for round housing motors and "V" for the "M" in the model number for motors with flange and base mounting.
IMPORTANT: Threaded spindles have right-hand threads; therefore use keyed shaft models only (-50) for left-hand rotation.

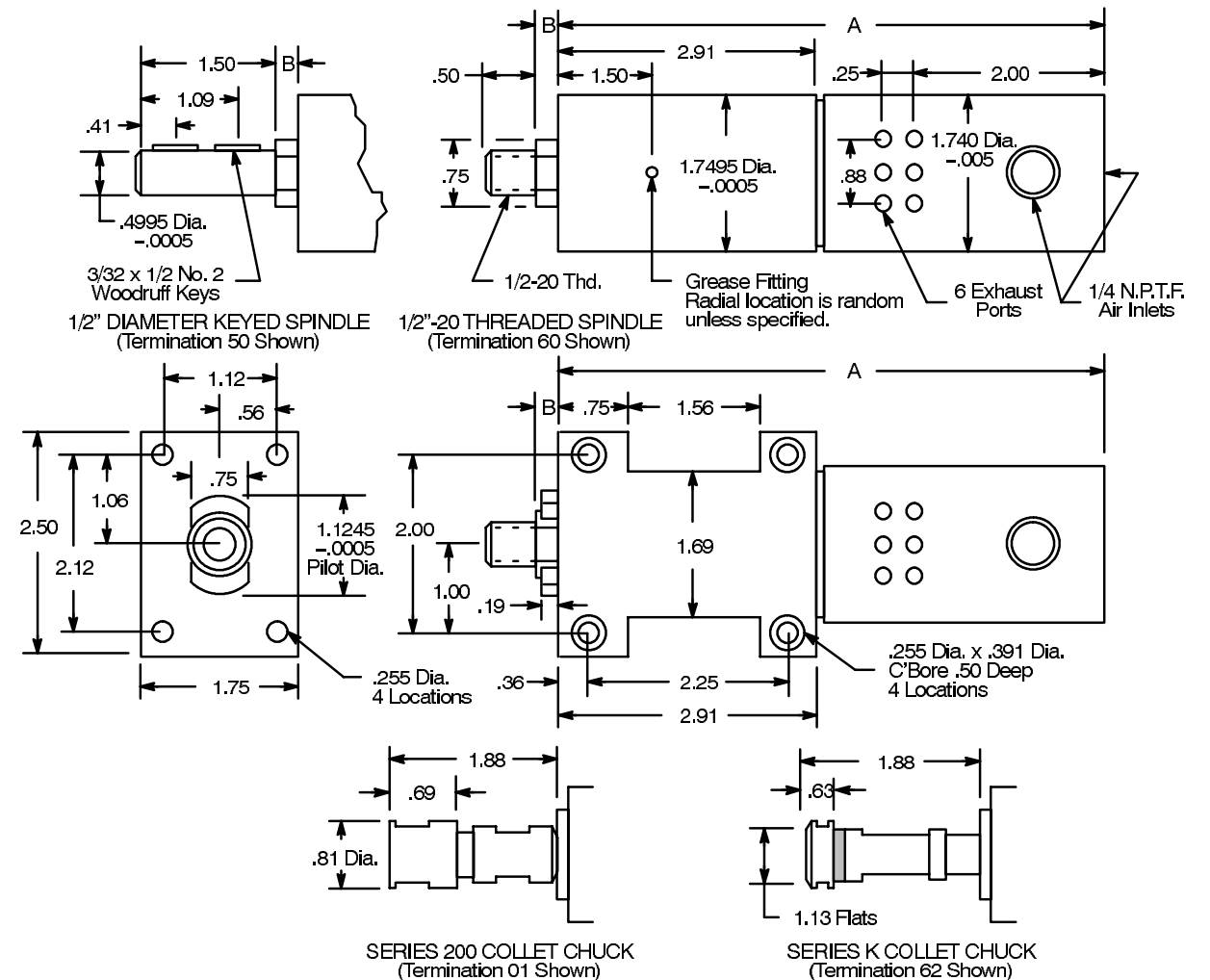

Model Number	RPM		Stall Torque		Weight		Gear Ratio	Length (page 9)	
	at Max. hp	Free Speed	ft. lbs.	Nm	lbs.	kg		Overall (A) in.	Pilot (B) in.

Round Housing – 1/2" Diameter Keyed Spindle

22-5000-50	215	430	41.2	55.83	4.2	1.91	50.4:1	7.94	.25
• 22-5001-50	320	640	28.4	38.48	4.2	1.91	34.8:1	7.94	.25
22-5002-50	470	940	19.6	26.56	4.2	1.91	24:1	7.94	.25
• 22-5300-50	1600	3200	5.8	7.86	3.2	1.45	7.1:1	6.19	.25
• 22-5400-50	2350	4700	4.0	5.42	3.2	1.45	4.9:1	6.19	.25
• 22-5900-50	11500	23000	0.8	1.08	2.6	1.18	—	4.38	.63

Flange and Base Mounting – 1/2" Diameter Keyed Spindle

22M5000-50	215	430	41.2	55.83	5.1	2.31	50.4:1	7.94	.25
22M5001-50	320	640	28.4	38.48	5.1	2.31	3.48:1	7.94	.25
22M5002-50	470	940	19.6	26.56	5.1	2.31	24:1	7.94	.25
• 22M5300-50	1600	3200	5.8	7.86	4.1	1.86	7.1:1	6.19	.25
• 22M5400-50	2350	4700	4.0	5.42	4.1	1.86	4.9:1	6.19	.25

• Available On Quotation Basis Only

GENERAL:

Air Inlet: 1/4" NPT – Side and rear
Air consumption: 29 cfm (.82 m³/min)
All tools performance rated @ 90psi (620 kPa) air pressure.

• OPTIONAL TERMINATIONS:

Replace -50 in model number with the desired termination when ordering.

- 38 0"-1/4" Capacity Drill Chuck (5000 RPM or less)
- 51 1/16"-3/8" Capacity Drill Chuck (5000 RPM or less)
- 53 5/64"-1/2" Capacity Drill Chuck (5000 RPM or less)
- 60 1/2"-20 Threaded Spindle
- 01 Series 200 Collet Chuck (for milling and routing)
- 62 Series "K" Collet Chuck (for milling and routing)

STANDARD EQUIPMENT:

Hex socket screw provided for closure of unused inlet. Flush fitting for lubrication of gears. Wrench for threaded spindle and collet chuck models. 1/4" collet included with series 200 & "K" collet chuck.

OPTIONAL EQUIPMENT:

Exhaust mufflers, remote-exhaust hoses, air intake hoses, spindle adapters and filter-lubricator-regulators available at extra cost. Any series 200 and "K" collet may be substituted at no additional cost.

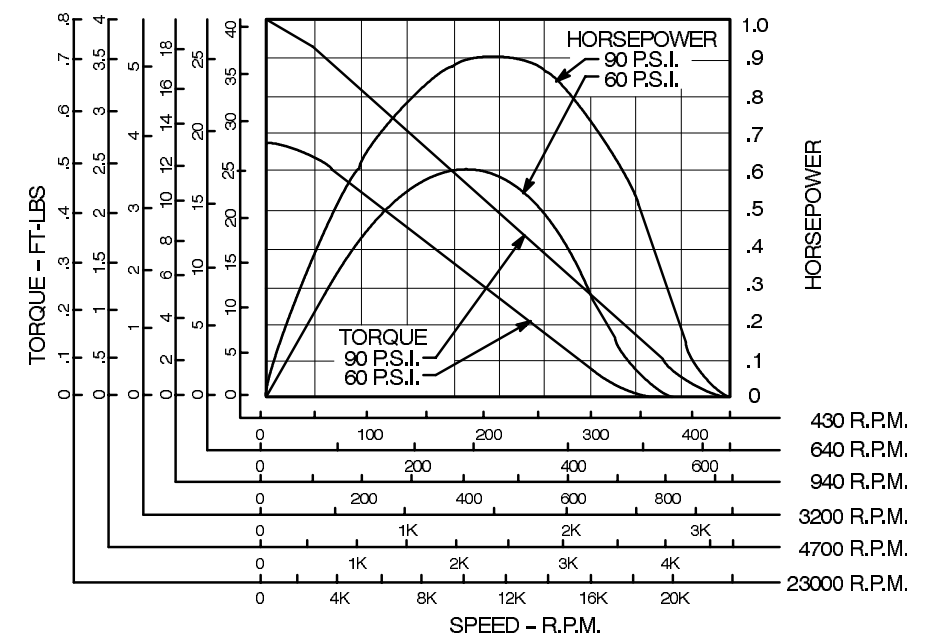

IMPORTANT:

A 3/8" I.D. air inlet hose may be used for runs up to 10'. For longer runs, use 1/2" I.D. hoses. Planetary gears should be greased after every 250 hours with gear grease # 45-0983, or equivalent. For Filters, Regulators and Lubricators refer to page

60. If air line connector is used, install at end of hose away from the tool.

CONCENTRICITY:

On motors with round housings, concentricity of spindle to O.D. of housing is .003 TIR.

DOTCO®

22 Series

- Maximum Motor Power
0.7 hp
0.52 kW
- Torque Range
0.6 – 28.4 ft. lbs.
0.81 – 38.48 Nm
- Reversible
- Side Exhaust

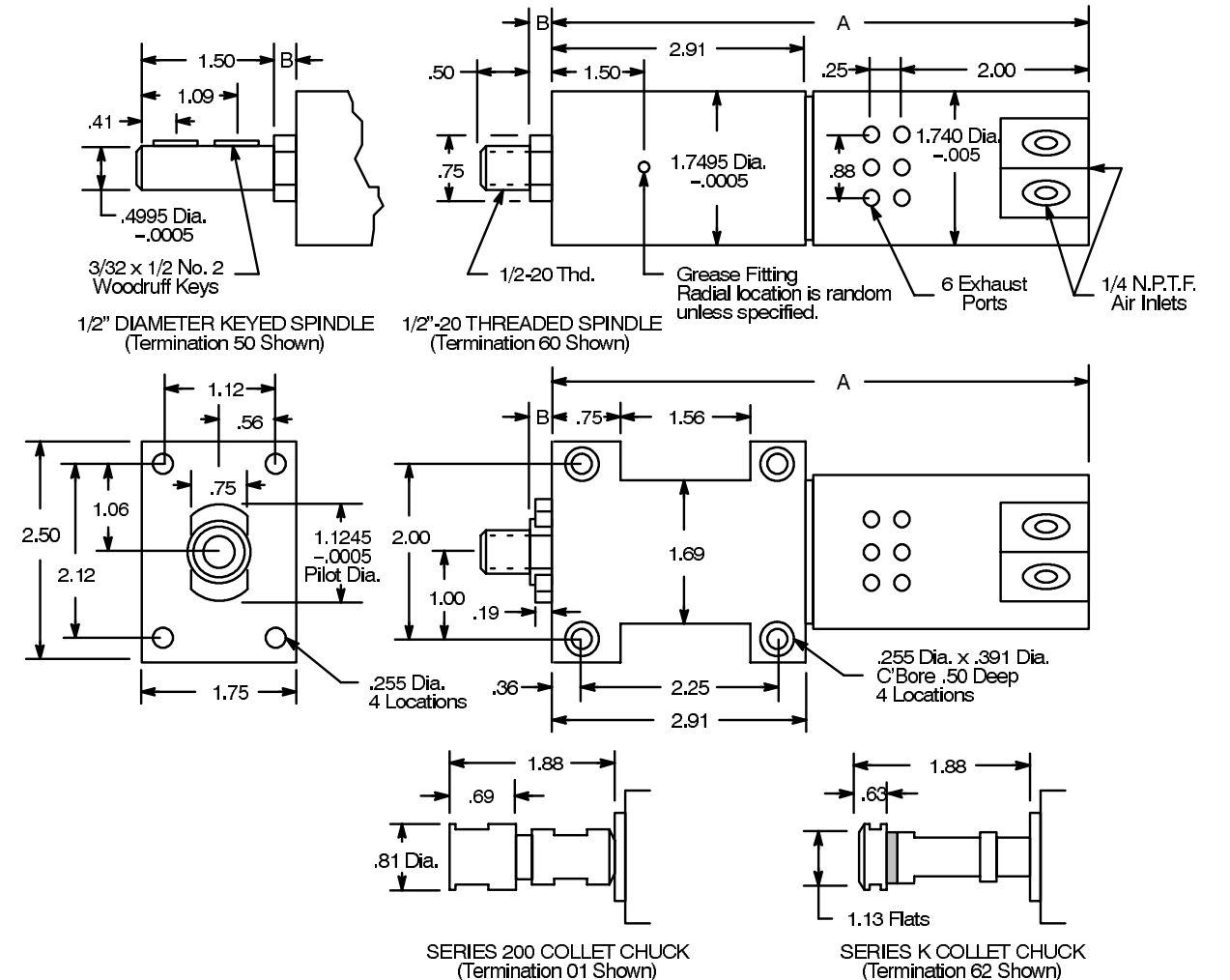

Model Number	RPM		Stall Torque		Weight		Gear Ratio	Length (page 11)		
	at Max. hp	Free Speed	ft. lbs.	Nm	lbs.	kg		Overall (A) in.	Pilot (B) in.	
Round Housing – 1/2" Diameter Keyed Spindle										
22-5070-50	165	330	28.4	38.48	2.75	1.25	50.4:1	7.88	.25	
• 22-5071-50	250	500	19.6	26.56	2.75	1.25	34.8:1	7.88	.25	
• 22-5072-50	350	700	13.5	18.29	2.75	1.25	24:1	7.88	.25	
• 22-5270-50	1200	2400	4.0	5.42	2.06	0.93	7.1:1	6.16	.25	
• 22-5370-50	1750	3500	2.8	3.79	2.06	0.93	4.9:1	6.16	.25	
• 22-5970-50	9000	18000	0.6	0.81	2.00	0.91	—	4.38	.63	
Flange and Base Mounting – 1/2" Diameter Keyed Spindle										
22M5070-50	165	330	28.4	38.48	3.06	1.39	50.4:1	7.88	.25	
22M5071-50	250	500	19.6	26.56	3.06	1.39	3.48:1	7.88	.25	
22M5072-50	350	700	13.5	18.29	3.06	1.39	24:1	7.88	.25	
22M5270-50	1200	2400	4.0	5.42	2.38	1.08	7.1:1	6.16	.25	
• 22M5370-50	1750	3500	2.8	3.79	2.38	1.08	4.9:1	6.16	.25	

•Available On Quotation Basis Only

GENERAL:

Air Inlet: 1/4" NPT – Side and rear
Air consumption: 29 cfm (.82 m³/min)
All tools performance rated @ 90psi (620 kPa) air pressure.

OPTIONAL TERMINATIONS:

- Replace -50 in model number with the desired termination when ordering.
- 38 0"-1/4" Capacity Drill Chuck (5000 RPM or less)
 - 51 1/16"-3/8" Capacity Drill Chuck (5000 RPM or less)
 - 53 5/64"-1/2" Capacity Drill Chuck (5000 RPM or less)
 - 60 1/2"-20 Threaded Spindle
 - 01 Series 200 Collet Chuck (for milling and routing)
 - 62 Series "K" Collet Chuck (for milling and routing)

STANDARD EQUIPMENT:

Hex socket screw provided for closure of unused inlet. Flush fitting for lubrication of gears. Wrench for threaded spindle and collet chuck models. 1/4" collet included with series 200 & "K" collet chuck.

OPTIONAL EQUIPMENT:

Exhaust mufflers, remote-exhaust hoses, air intake hoses, spindle adapters and filter-lubricator-regulators available at extra cost. Any series 200 and "K" collet may be substituted at no additional cost.

IMPORTANT:

A 3/8" I.D. air inlet hose may be used for runs up to 10'. For longer runs, use 1/2" I.D. hoses. Planetary gears should be greased after every 250 hours with gear grease # 45-0983, or equivalent. For Filters, Regulators and Lubricators refer to page 60. If air line connector is used, install at end of hose away from the tool.

CONCENTRICITY:

On motors with round housings, concentricity of spindle to O.D. of housing is .003 TIR.

NOTE:

Spindles with 1/2-20 thread are equipped with 1/4-28 internal threaded jam screw. This will prevent sprockets or pulleys from unthreading in reverse direction.

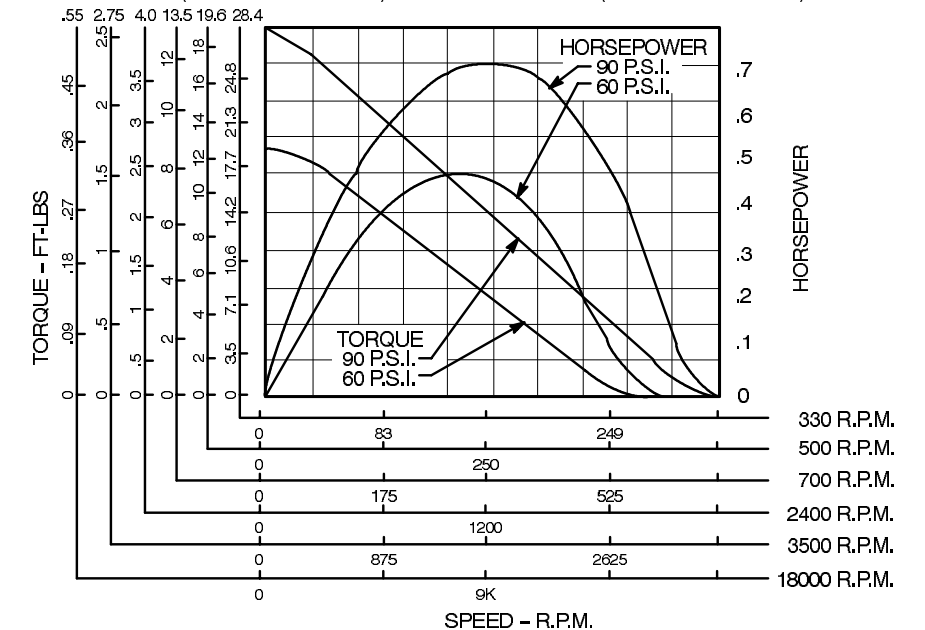

Exhaust Muffler

With this Exhaust Muffler, the noise level is approximately 85 dBA. It is recommended that a motor always be used with this muffler, unless provision is made in the mounting structure, by the user, for an exhaust cavity to provide noise attenuation.

Use Exhaust Muffler 14-1117 on 21 Series side exhaust motors and 14-2110 on 22 series side exhaust motors.

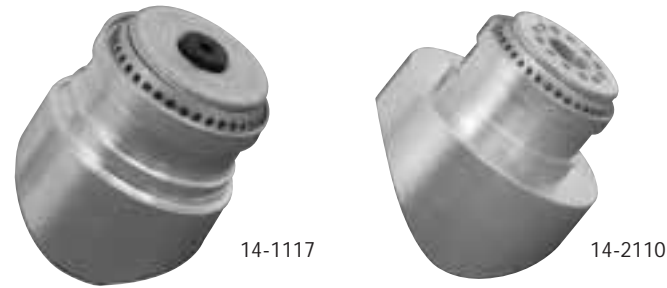

Muffler with Remote-Exhaust Hose

Remote-exhaust Hose 45-2000 (specify length desired) can be attached to the muffler with Hose Clamp 45-2126 to provide remote exhaust and additional quieting. (4' length reduces noise level to 80 dBA)

Remote-Exhaust Hose (Rear Exhaust Models)

Standard Hose Lengths	
Part Number	Length (ft.)
45-2003	3
45-2004	4
45-2006	6
45-2008	8
45-2010	10
45-2012	12
45-2016	16
45-2020	20
45-2025	25



Dual Hose Adapter

Adapters for rear exhaust non-reversible models for separate inlet and exhaust hoses. Provides piped exhaust for clean of white room applications, power plants, etc.

Part Number: 14-2263
Motor Series: 21 & 22
Inlet Size: 1/4" NPT
Exhaust Size: 3/8" NPT

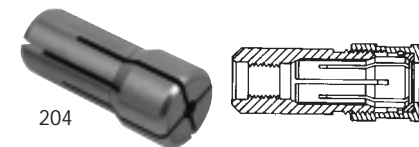

Part Number	Size	Capacity	
		min.	max.
Termination 01 – Series 200 Collets			
204	1/8"	3/32"	1/8"
205	5/32"	1/8"	5/32"
206	3/16"	5/32"	3/16"
207	7/32"	3/16"	7/32"
208	1/4"	7/32"	1/4"
209	9/32"	1/4"	9/32"
210	5/16"	9/32"	5/16"
211	11/32"	5/16"	11/32"
212	3/8"	11/32"	3/8"
213	6mm	—	—
216	6mm	—	—

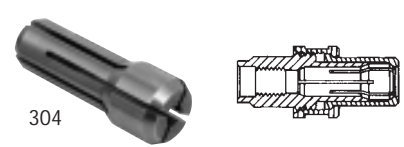

Part Number	Size	Capacity	
		min.	max.
Termination 36 – Series 300 Collets			
301	3/64"	1/64"	3/64"
302	5/64"	3/64"	5/64"
303	3/32"	1/16"	3/32"
304	1/8"	3/32"	1/8"
305	5/32"	1/8"	5/32"
306	3/16"	5/32"	3/16"
307	7/32"	3/16"	7/32"
308	1/4"	7/32"	1/4"
310	6mm	—	—
311	3mm	—	—

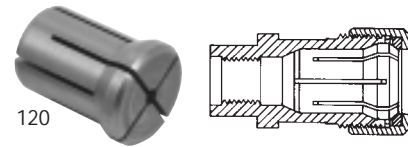

Part Number	Size	Capacity	
		min.	max.
Termination 62 – Series K Collets			
120	1/8"	3/32"	1/8"
121	3/16"	5/32"	3/16"
122	1/4"	7/32"	1/4"
123	5/16"	9/32"	5/16"
124	3/8"	11/32"	3/8"
125	7/16"	13/32"	7/16"
126	1/2"	15/32"	1/2"
127	9/16"	17/32"	9/16"
134	8mm	—	—
135	10mm	—	—

Hose Line Lubricator
45-0201 – 1/4" NPTF
45-0301 – 3/8" NPTF

Mounts in Hose Line. One ounce reservoir good for average 8-hour shift. Use in locations where it is inconvenient to use a standard air line lubricator.



Push Pull Sleeve Valve
14-2209

Air inlet 1/4" female NPT; outlet is 1/4" male NPTF; stainless steel sleeve body; oil resistant O-rings.



Air Pressure Needle Gauge
14-0612

Used for checking air pressure in the air hose close to tool, while tool is running. Furnished with metal guard and carrying case.



Push Type Grease Gun
45-0982

For gear lubrication, for small flush type fittings. Can be operated with one hand. 45-0983 GEAR GREASE for lubrication of planetary gearing.



Hose line filter
45-0211

Contains a replaceable filter cartridge. Will not remove water. To be used where it is inconvenient to use standard air line filter. Filter complete with cartridge No. 45-0211. Replacement cartridge only, No. 45-0212.

Flexible air hose

No.	Hose I.D.	Length	Fittings
45-1307	3/16	7	1/4 x 1/8
45-1408	1/4	8	1/4 x 1/4
45-1508	5/16	8	1/4 x 1/4
45-1610	3/8	10	3/8 x 3/8
45-1812	1/2	12	1/2 x 1/2
45-1825	1/2	25	1/2 x 1/2



Lubricating oil
45-0918 - Qt.
45-0919 - Gal.

An excellent lubricant for pneumatic tools, non-tacky, non-gumming. Use full strength in automatic lubricators.



Gear grease
45-0992
14-1/2 oz. cartridge

Excellent grease for hi-speed gears after every 8 hours of operation.



Type of Fitting	Thd	Quick Disconnect Fittings		
		Nominal Size		
		1/4	3/8	1/2
Male Pipe Threads				
Coupler	1/8	45-0710	—	—
Coupler	1/4	45-0711	45-0713	—
Coupler	3/8	45-0712	—	—
Coupler	1/2	—	—	45-0717
Female Pipe Threads				
Coupler	3/8	45-0732	45-0734	45-0736
Male Pipe Threads				
Nipple	1/8	45-0720	—	—
Nipple	1/4	—	45-0724	—
Nipple	3/8	45-0722	45-0725	45-0726
Nipple	1/2	—	—	45-0727
Female Pipe Threads				
Nipple	1/4	—	45-0744	—
Nipple	3/8	45-0742	45-0745	45-0746
Nipple	1/2	—	—	45-0747
With Hose Barbs				
Nipple	1/4	45-0748	—	—
Nipple	1/2	—	—	45-0753



BUCKEYE®

21MF-900/910 Series

- Maximum Motor Power
0.3 hp
0.22 kW
- Torque Range
0.24 – 11.3 ft. lbs.
0.3 – 15.3 Nm
- Non-Reversible
- Side Exhaust
- Threaded or Keyed Spindle



21MF-900

Speed Code	"A" Dim.
Code 0, 1, 2 & 3	5.69
Code 4	6.06
Code 5, 6 & 7	6.75

Speed code refers to last digit in model number.

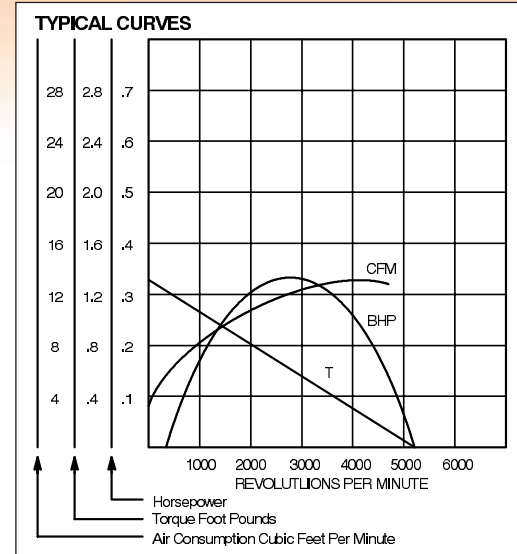
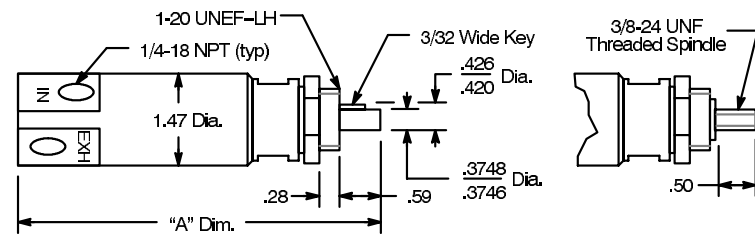

Model Number		RPM		Stall Torque		Weight		Gear Ratio
3/8" Threaded	3/8" Keyed	at Max. hp	Free Speed	ft. lbs.	Nm	lbs.	kg	
Spindle - RH Rotation								
21MF-900	21MF-910	12000	24000	.24	.3	1.7	.771	—
21MF-901	21MF-911	2375	4750	1.30	1.8	1.7	.771	5.0:1
21MF-902	21MF-912	1750	3500	1.70	2.3	1.7	.771	6.8:1
21MF-903	21MF-913	1400	2800	2.10	2.8	1.7	.771	8.6:1
• 21MF-904	21MF-914	1050	2100	2.80	3.8	1.8	.816	11.4:1
• 21MF-905	21MF-915	450	900	6.90	9.4	2.0	.907	26.6:1
21MF-906	21MF-916	325	650	9.30	12.6	2.0	.907	36.9:1
21MF-907	21MF-917	250	500	11.30	15.3	2.0	.907	48.0:1

•Available On Quotation Basis Only
GENERAL:
 Air Inlet: 1/4" NPT
 Air consumption: 12 cfm (.34 m³/min)
 Offset (Side-to-Center) - 47/64"

Archives full speed within a half revolution
 All tools performance rated @ 90psi (620 kPa) air pressure.
STANDARD EQUIPMENT:
 1015869 Muffler



21MR-911

BUCKEYE®

21MR-910 Series

- Maximum Motor Power
0.25 hp
0.19 kW
- Torque Range
1.2 – 10.0 ft. lbs.
1.6 – 13.6 Nm
- Reversible
- Side Exhaust
- Keyed Spindle

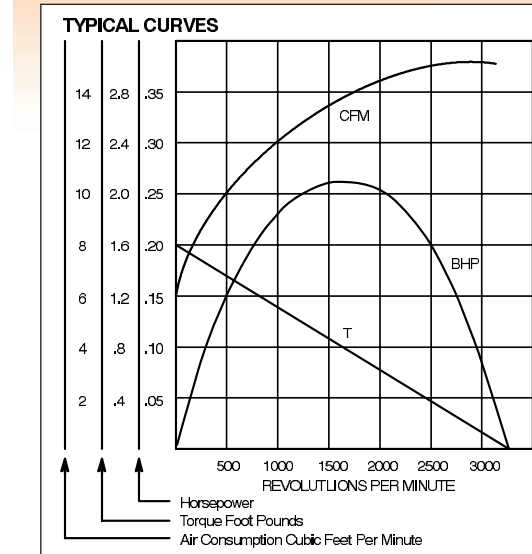

Speed Code	"A" Dim.
Code 1, 2 & 3	6.50
Code 4	6.75
Code 5, 6 & 7	7.56

Speed code refers to last digit in model number.

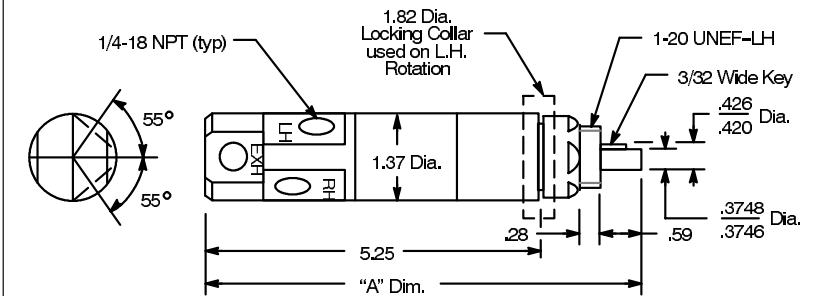

Model Number	RPM		Stall Torque		Weight		Gear Ratio
	at Max. hp	Free Speed	ft. lbs.	Nm	lbs.	kg	
3/8" Keyed Spindle							
• 21MR-911	2000	4000	1.20	1.6	1.9	.862	5.0:1
21MR-912	1500	3000	1.60	2.2	1.9	.862	6.8:1
21MR-913	1225	2450	1.90	2.6	1.9	.862	8.6:1
• 21MR-914	900	1800	2.50	3.4	2.0	.907	11.4:1
• 21MR-915	375	750	6.20	8.4	2.2	.998	26.6:1
• 21MR-916	275	550	8.30	11.3	2.2	.998	36.9:1
21MR-917	200	400	10.00	13.6	2.2	.998	48.0:1

•Available On Quotation Basis Only
GENERAL:
 Air Inlet: 1/4" NPT
 Air consumption: 14 cfm (.40 m³/min)
 Offset (side-to-center) - 15/16"

Can be reversed instantaneously and continuously.
 All tools performance rated @ 90psi (620 kPa) air pressure.
STANDARD EQUIPMENT:
 1015748 Muffler

BUCKEYE®

31MF-900/910 Series

- Maximum Motor Power
0.5 hp
0.37 kW
- Torque Range
0.5 – 23.6 ft. lbs.
0.68 – 32 Nm
- Non-Reversible
- Side Exhaust
- Threaded or Keyed Spindle



31MF-900

Speed Code	"A" Dim.	"B" Dim.
Code 0, 1, 2 & 3	6.18	6.06
Code 4	6.87	6.75
Code 5, 6 & 7	7.56	7.44

Speed code refers to last digit in model number.

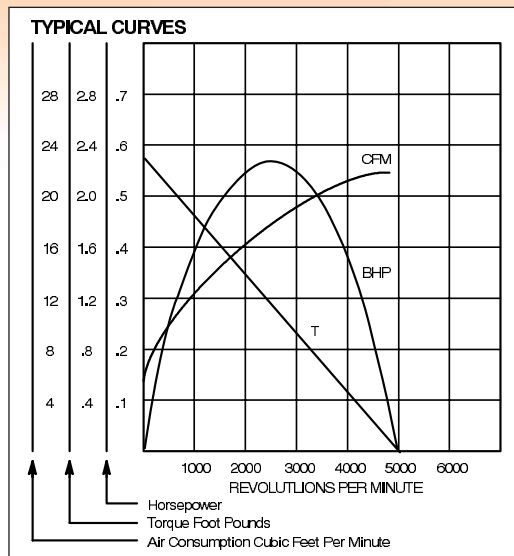
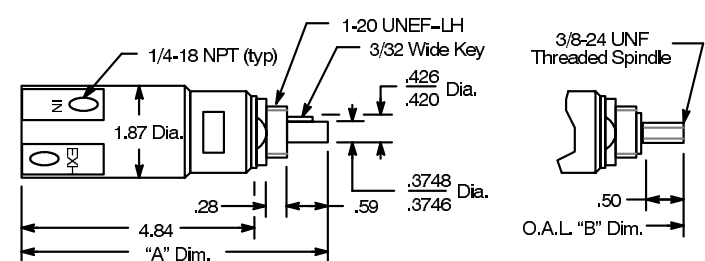

Model Number		RPM		Stall Torque		Weight		Gear Ratio
3/8" Threaded	3/8" Keyed	at Max. hp	Free Speed	ft. lbs.	Nm	lbs.	kg	
Spindle - RH Rotation								
31MF-900	31MF-910	10000	20000	0.5	0.68	2.7	1.225	—
31MF-901	31MF-911	2500	5000	2.2	3.00	2.7	1.225	4.0:1
31MF-902	31MF-912	1500	3000	3.5	4.70	2.7	1.225	6.44:1
31MF-903	31MF-913	925	1850	5.9	8.00	2.7	1.225	10.8:1
31MF-904	31MF-914	700	1400	7.1	9.60	2.8	1.270	14.28:1
31MF-905	31MF-915	550	1100	8.8	11.90	3.1	1.406	16.0:1
31MF-906	31MF-916	375	750	14.1	19.10	3.1	1.406	25.73:1
31MF-907	31MF-917	225	450	23.6	32.00	3.1	1.406	43.06:1

GENERAL:
Air Inlet: 1/4" NPT
Air consumption: 18 cfm (.51 m³/min)
Offset (Side-to-Center) - 15/16"

Archives full speed within a half revolution
All tools performance rated @ 90psi (620 kPa) air pressure.
STANDARD EQUIPMENT:
1015869 Muffler

BUCKEYE®

31MR-910 Series

- Maximum Motor Power
0.3 hp
0.22kW
- Torque Range
2 – 21.6 ft. lbs.
2.7 – 29.3 Nm
- Reversible
- Side Exhaust
- Keyed Spindle



31MR-911

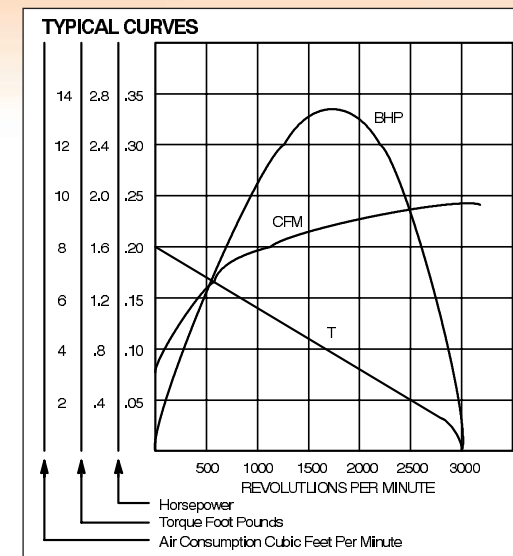

Speed Code	"A" Dim.
Code 1, 2 & 3	6.93
Code 4	7.62
Code 5, 6 & 7	8.31

Speed code refers to last digit in model number.

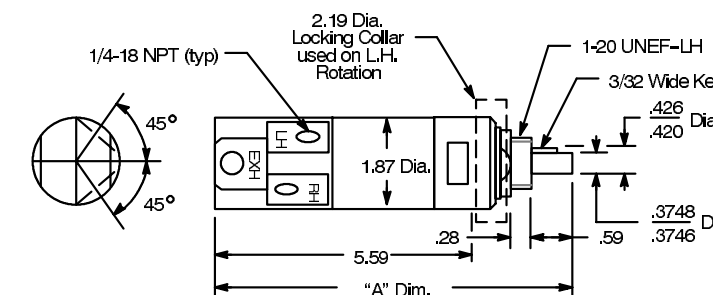

Model Number	RPM		Stall Torque		Weight		Gear Ratio
	at Max. hp	Free Speed	ft. lbs.	Nm	lbs.	kg	
3/8" Keyed Spindle							
31MR-911	1750	3500	2.0	2.7	3.5	1.588	4.0:1
• 31MR-912	1075	2150	3.2	4.3	3.5	1.588	6.44:1
• 31MR-913	650	1300	5.4	7.3	3.5	1.588	10.8:1
31MR-914	500	1000	6.5	8.8	3.6	1.633	14.28:1
• 31MR-915	425	850	8.0	10.8	3.8	1.723	16.0:1
31MR-916	250	500	12.8	17.4	3.8	1.723	25.73:1
31MR-917	150	300	21.6	29.3	3.8	1.723	43.06:1

•Available On Quotation Basis Only
GENERAL:
Air Inlet: 1/4" NPT
Air consumption: 21 cfm (.59 m³/min)
Offset (side-to-center) - 1-1/8"

Can be reversed instantaneously and continuously.
All tools performance rated @ 90psi (620 kPa) air pressure.
STANDARD EQUIPMENT:
1015869 Muffler

BUCKEYE®

41MF-900/910 Series

- Maximum Motor Power
0.75 hp
0.56 kW
- Torque Range
0.7 – 37.8 ft. lbs.
0.95 – 51.3 Nm
- Non-Reversible
- Side Exhaust
- Threaded or Keyed spindle



41MF-900

Speed Code	"A" Dim.	"B" Dim.
Code 0, 1, 2 & 3	7.73	6.98
Code 4	8.23	7.48
Code 5, 6, 7 & 8	9.23	8.48

Speed code refers to last digit in model number.

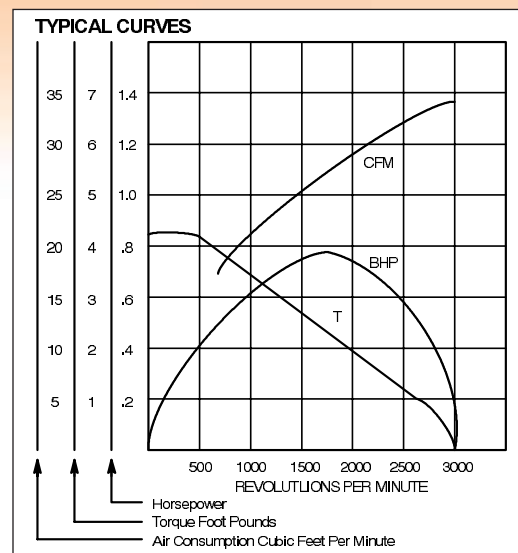
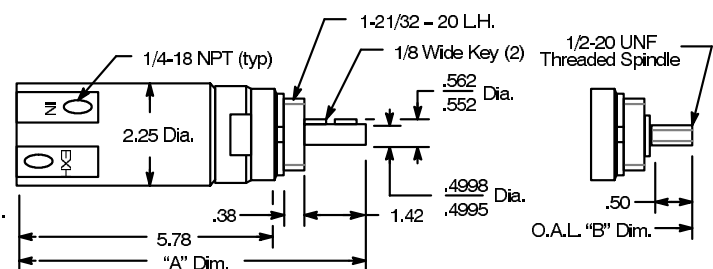

Model Number		RPM		Stall Torque		Weight		Gear Ratio
1/2" Threaded	1/2" Keyed	at Max. hp	Free Speed	ft. lbs.	Nm	lbs.	kg	
Spindle - RH Rotation								
• 41MF-900	41MF-910	9000	18000	0.7	0.95	4.9	2.222	—
41MF-901	41MF-911	2250	4500	2.8	3.80	4.9	2.222	4.0:1
41MF-902	41MF-912	1500	3000	4.2	5.70	4.9	2.222	6.0:1
• 41MF-903	41MF-913	1000	2000	6.3	8.50	4.9	2.222	9.0:1
• 41MF-904	41MF-914	750	1500	8.7	11.80	4.9	2.222	12.37:1
41MF-905	41MF-915	500	1000	11.2	15.20	5.4	2.450	16.0:1
• 41MF-906	41MF-916	363	725	16.8	22.80	5.4	2.450	24.7:1
41MF-907	41MF-917	250	500	25.2	34.20	5.4	2.450	36.0:1
41MF-908	41MF-918	165	330	37.8	51.30	5.4	2.450	54.5:1

•Available On Quotation Basis Only
GENERAL:
Air Inlet: 1/4" NPT
Air consumption: 27 cfm (.76 m3/min)
Offset (side-to-center) - 1-7/32"

Archives full speed within a half revolution
All tools performance rated @ 90psi (620 kPa) air pressure.
STANDARD EQUIPMENT:
1015869 Muffler



41MR-911

BUCKEYE®

41MR-910 Series

- Maximum Motor Power
0.6 hp
0.45 kW
- Torque Range
2.9 – 39.6 ft. lbs.
3.9 – 53.7 Nm
- Reversible
- Side Exhaust
- Keyed Spindle

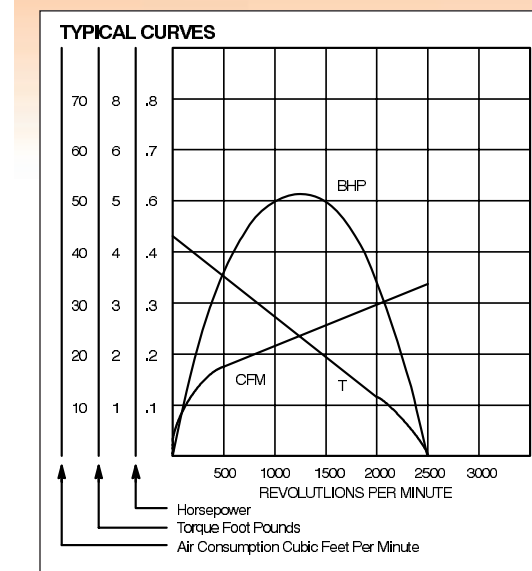

Speed Code	"A" Dim.
Code 1, 2 & 3	8.42
Code 4	8.92
Code 5, 6 & 7	9.92

Speed code refers to last digit in model number.

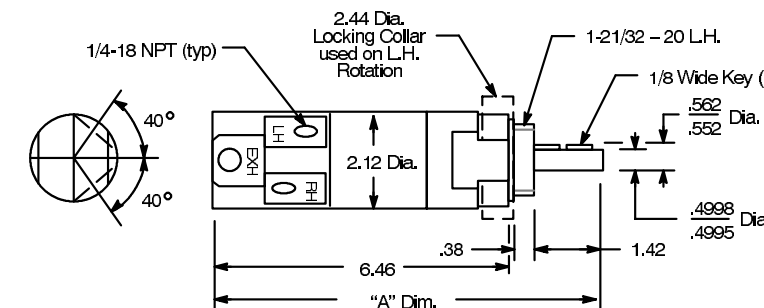

Model Number	RPM		Stall Torque		Weight		Gear Ratio
	at Max. hp	Free Speed	ft. lbs.	Nm	lbs.	kg	
1/2" Keyed Spindle							
41MR-911	1875	3750	2.9	3.9	4.9	2.222	4.0:1
41MR-912	1250	2500	4.4	6.0	4.9	2.222	6.0:1
• 41MR-913	825	1650	6.6	8.9	4.9	2.222	9.0:1
41MR-914	600	1200	9.1	12.3	4.9	2.222	12.37:1
41MR-915	450	900	11.7	15.9	5.4	2.450	16.0:1
41MR-916	313	625	17.6	23.9	5.4	2.450	24.7:1
41MR-917	200	400	26.4	35.8	5.4	2.450	36.0:1
41MR-918	138	275	39.6	53.7	5.4	2.450	54.5:1

•Available On Quotation Basis Only
GENERAL:
Air Inlet: 1/4" NPT
Air consumption: 25 cfm (.71 m3/min)
Offset (Side-to-Center) - 1-7/32"

Can be reversed instantaneously and continuously.
All tools performance rated @ 90psi (620 kPa) air pressure.
STANDARD EQUIPMENT:
1024078 Muffler

BUCKEYE®

61MF-910 Series

- Maximum Motor Power
1.5 hp
1.12 kW
- Torque Range
6.9 – 110 ft. lbs.
9.4 – 149.2 Nm
- Non-Reversible
- Side Exhaust
- Keyed Spindle



61MF-911

Speed Code	"A" Dim.
Code 1 & 2	10.41
Code 3, 4 & 5	12.28

Speed code refers to last digit in model number.

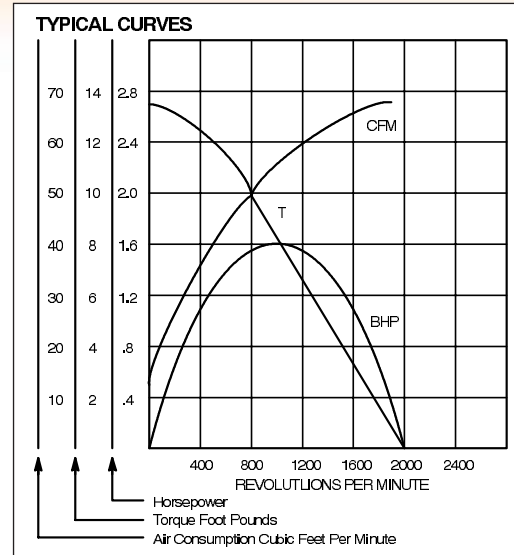
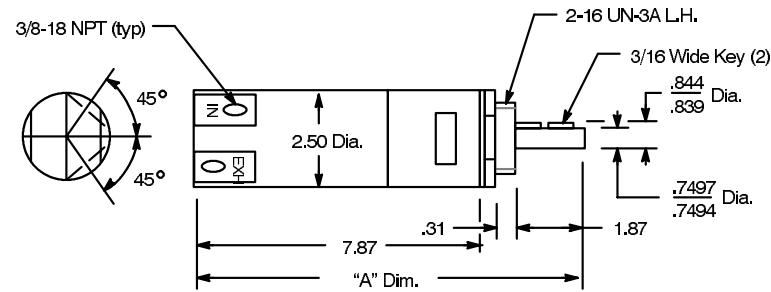

Model Number	RPM		Stall Torque		Weight		Gear Ratio
	at Max. hp	Free Speed	ft. lbs.	Nm	lbs.	kg	
3/4" Keyed Spindle – RH Rotation							
61MF-911	1875	3700	6.9	9.4	8.0	3.629	4.0:1
61MF-912	925	1850	13.6	18.4	8.0	3.629	8.14:1
61MF-913	438	875	28.5	38.6	10.0	4.536	16.0:1
61MF-914	225	450	56.0	75.9	10.0	4.536	32.57:1
61MF-915	113	225	110.0	149.2	10.0	4.536	66.3:1

GENERAL
Air Inlet: 3/8" NPT
Air consumption: 55 cfm (1.56 m3/min)
Offset (side-to-center) – 1-1/4"

Archives full speed within a half revolution
All tools performance rated @ 90psi (620 kPa) air pressure.
STANDARD EQUIPMENT:
1015870 Muffler

BUCKEYE®

61MR-910 Series

- Maximum Motor Power
1.0 hp
0.75 kW
- Torque Range
5.2 – 83 ft. lbs.
7.1 – 112.5 Nm
- Reversible
- Side Exhaust
- Keyed Spindle



61MR-911

Speed Code	"A" Dim.
Code 1 & 2	10.70
Code 3, 4 & 5	12.59

Speed code refers to last digit in model number.

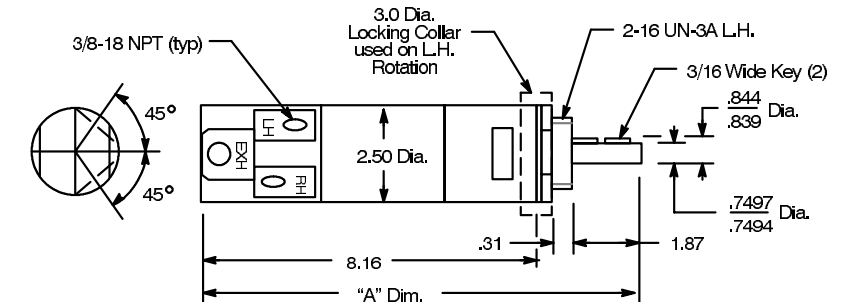
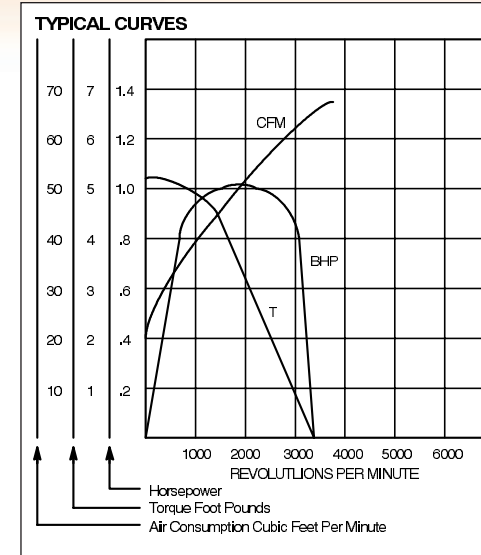

Model Number	RPM		Stall Torque		Weight		Gear Ratio
	at Max. hp	Free Speed	ft. lbs.	Nm	lbs.	kg	
3/4" Keyed Spindle							
• 61MR-911	1700	3400	5.2	7.1	8.5	3.856	4.0:1
61MR-912	850	1700	10.2	13.8	8.5	3.856	8.14:1
• 61MR-913	413	825	21.5	29.2	10.5	4.763	16.0:1
61MR-914	200	400	42.4	57.5	10.5	4.763	32.57:1
61MR-915	100	200	83.0	112.5	10.5	4.763	66.3:1

•Available On Quotation Basis Only
GENERAL:
Air Inlet: 3/8" NPT
Air consumption: 50 cfm (1.42 m3/min)
Offset (Side-to-Center) – 1-1/2"

Can be reversed instantaneously and continuously.
All tools performance rated @ 90psi (620 kPa) air pressure.
STANDARD EQUIPMENT:
1015869 Muffler

GARDNER-DENVER®

C3 Series

- Maximum Motor Power
0.65 hp
0.48 kW
- Torque Range
1.5 – 30.5 ft. lbs.
2.0 – 42 Nm
- Non-Reversible
- Side Exhaust



74041AA3

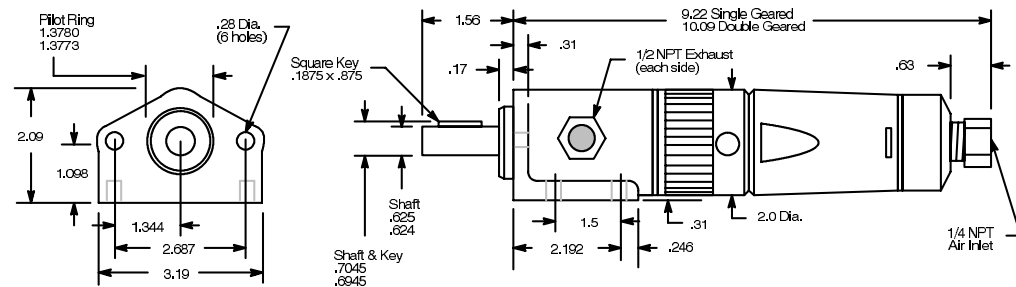
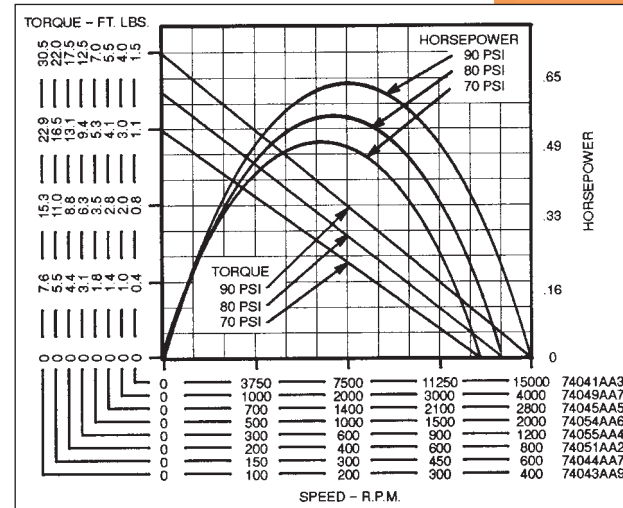

Model Number	RPM		Stall Torque		Weight		Gear Ratio	Max. Overhung Load @ Stall*	
	at Max. hp	Free Speed	ft. lbs.	Nm	lbs.	kg		lbs.	kg

Foot and Flange Mounting – 5/8" Diameter Keyed Spindle

• 74041AA3	7500	15000	1.5	2.0	4.00	1.8	—	470	213
• 74049AA7	2000	4000	4.0	5.4	4.00	1.8	3.55:1	470	213
74045AA5	1400	2800	5.5	7.5	4.00	1.8	5:1	470	213
74054AA6	1000	2000	7.0	9.5	4.00	1.8	6.6:1	470	213
74055AA4	600	1200	12.5	17.0	4.50	2.0	12.56:1	470	213
74051AA2	400	800	17.5	24.0	4.50	2.0	17.74:1	470	213
74044AA7	300	600	22.0	30.0	4.50	2.0	23.47:1	470	213
74043AA9	200	400	30.5	42.0	4.50	2.0	33:1	470	213

*Available On Quotation Basis Only
*All models assume overhung load located at .94" (23.81mm) from face of motor.
GENERAL
Air Inlet: 1/4" NPT
Air consumption: 28 cfm (.79 m3/min)
All tools performance rated @ 90psi (620 kPa) air pressure.

STANDARD EQUIPMENT:
Air strainer intake fitting. Foot and flange type mount.
OPTIONAL EQUIPMENT:
Speed Regulator – Part 504938
Pilot Ring – Part 30262
Lubricating Oil – Part 533485 (1 gallon)
ADDITIONAL ACCESSORIES: Pages 60-61

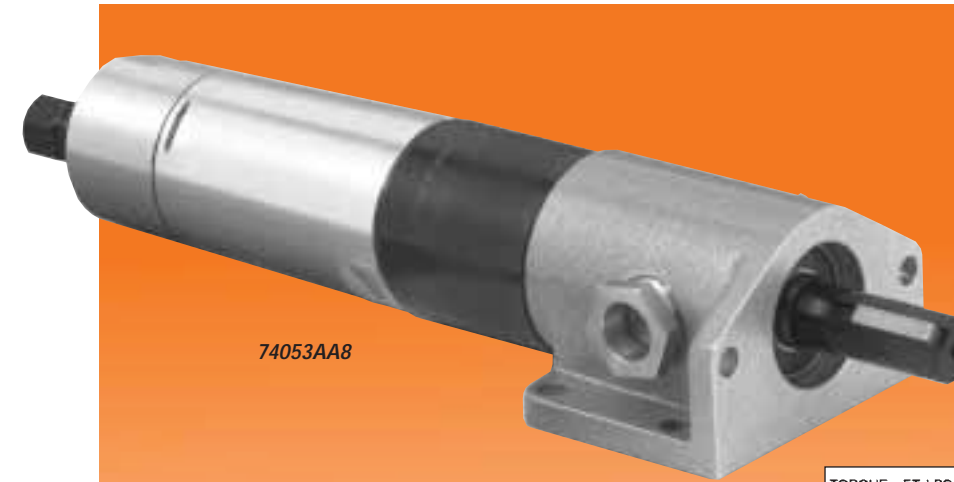

74053AA8

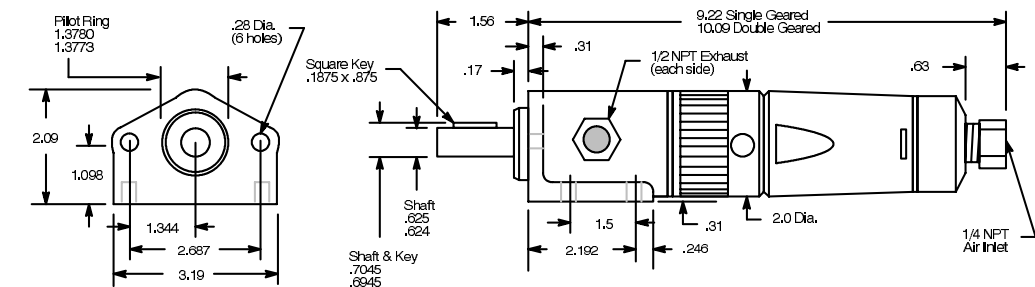
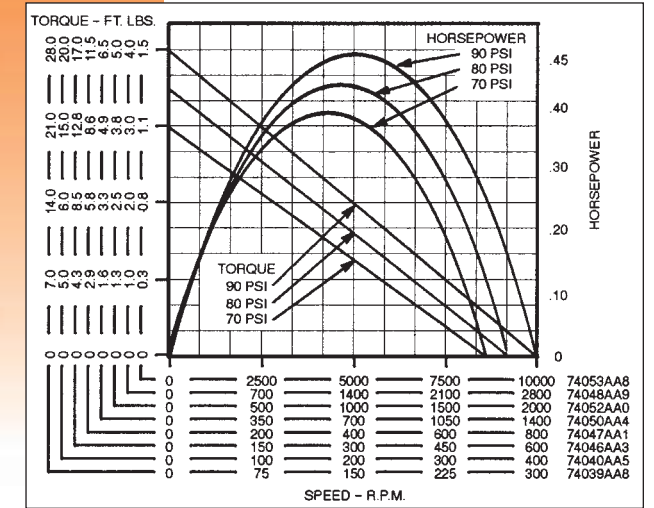

Model Number	RPM		Stall Torque		Weight		Gear Ratio	Max. Overhung Load @ Stall*	
	at Max. hp	Free Speed	ft. lbs.	Nm	lbs.	kg		lbs.	kg

Foot and Flange Mounting – 5/8" Diameter Keyed Spindle

• 74053AA8	5000	10000	1.5	2.0	4.13	1.9	—	470	213
74048AA9	1400	2800	4.0	5.4	4.13	1.9	3.55:1	470	213
• 74052AA0	1000	2000	5.5	6.8	4.13	1.9	5:1	470	213
74050AA4	700	1400	6.5	8.8	4.13	1.9	6.6:1	470	213
74047AA1	400	800	11.5	15.6	4.63	2.1	12.56:1	470	213
74046AA3	300	600	17.0	23.0	4.63	2.1	17.74:1	470	213
74040AA5	200	400	20.0	27.0	4.63	2.1	23.47:1	470	213
74039AA8	150	300	28.0	38.0	4.63	2.1	33:1	470	213

*Available On Quotation Basis Only
*All models assume overhung load located at .94" (23.81mm) from face of motor.
GENERAL
Air Inlet: 1/4" NPT
Air consumption: 28 cfm (.79 m3/min)
All tools performance rated @ 90psi (620 kPa) air pressure.

STANDARD EQUIPMENT:
Air strainer intake fitting. Foot and flange type mount.
OPTIONAL EQUIPMENT:
Speed Regulator – Part 504938
Pilot Ring – Part 30262
Lubricating Oil – Part 533485 (1 gallon)
ADDITIONAL ACCESSORIES: Pages 60-61

GARDNER-DENVER®

41 Series

- Maximum Motor Power
1.25 hp
0.93 kW
- Torque Range
13 – 68.5 ft. lbs.
17.6 – 92.8 Nm
- Non-Reversible
- Side Exhaust

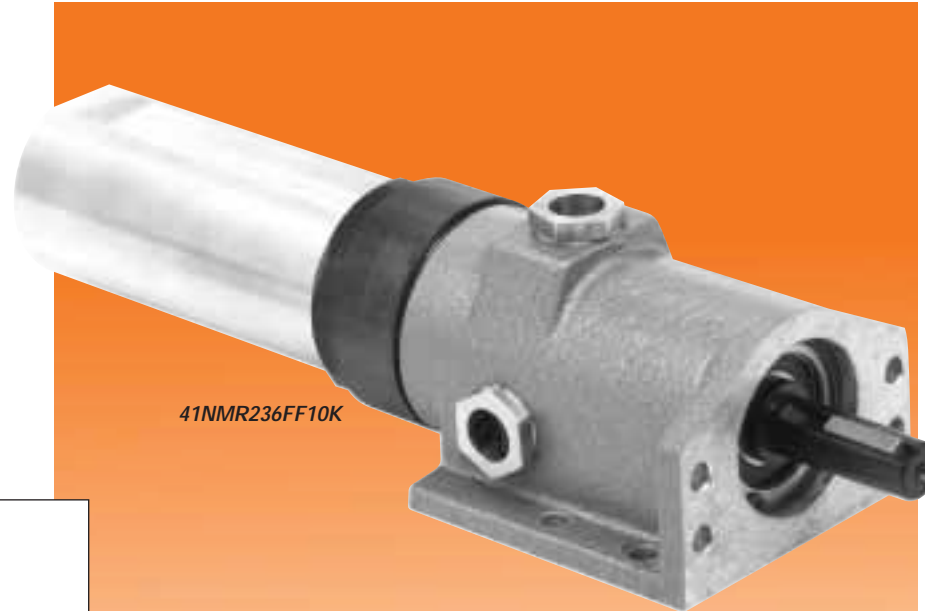

41NMR236FF10K

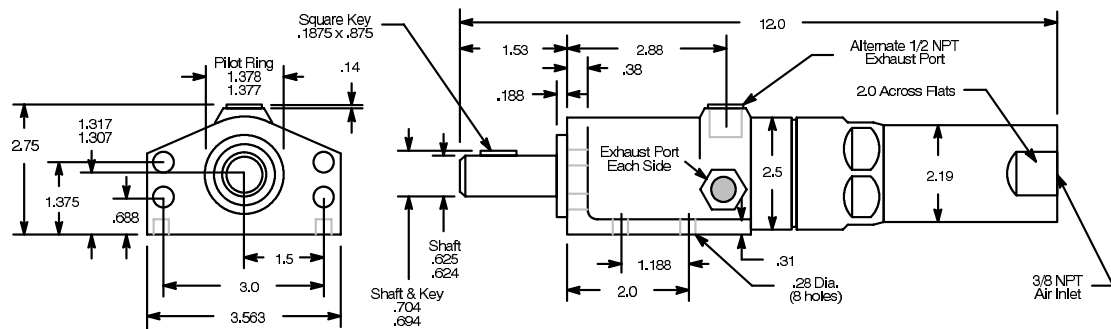
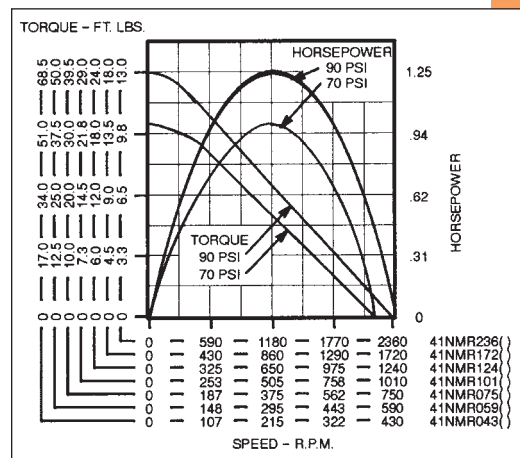

Model Number	RPM		Stall Torque		Weight		Gear Ratio	Max. Overhung Load @ Stall*	
	at Max. hp	Free Speed	ft. lbs.	Nm	lbs.	kg		lbs.	kg

Foot and Flange Mounting – 5/8" Diameter Keyed Spindle

41NMR236FF10K	1180	2360	13.0	17.6	6.25	2.84	7.2:1	600	272
41NMR172FF10K	860	1720	18.0	24.4	6.25	2.84	9.86:1	600	272
41NMR124FF10K	650	1240	24.0	32.5	6.25	2.84	13.7:1	600	272
• 41NMR101FF10K	505	1010	29.0	39.3	6.50	2.95	16.8:1	600	272
41NMR075FF10K	375	750	39.5	53.6	6.50	2.95	22.6:1	600	272
• 41NMR059FF10K	295	590	50.0	67.8	6.50	2.95	28.4:1	600	272
41NMR043FF10K	215	430	68.5	92.8	6.50	2.95	39:1	600	272

*Available On Quotation Basis Only
*All models assume overhung load located at .94" (23.81mm) from face of motor.

GENERAL:
Air Inlet: 3/8" NPT
Air consumption: 40 cfm (1.13 m3/min)
All tools performance rated @ 90psi (620 kPa) air pressure.

STANDARD EQUIPMENT:
Air strainer intake fitting. Foot and flange type mount.
OPTIONAL EQUIPMENT:
Pilot Ring – Part 520886
Lubricating Oil – Part 533485 (1 gallon)
ADDITIONAL ACCESSORIES: Pages 60-61

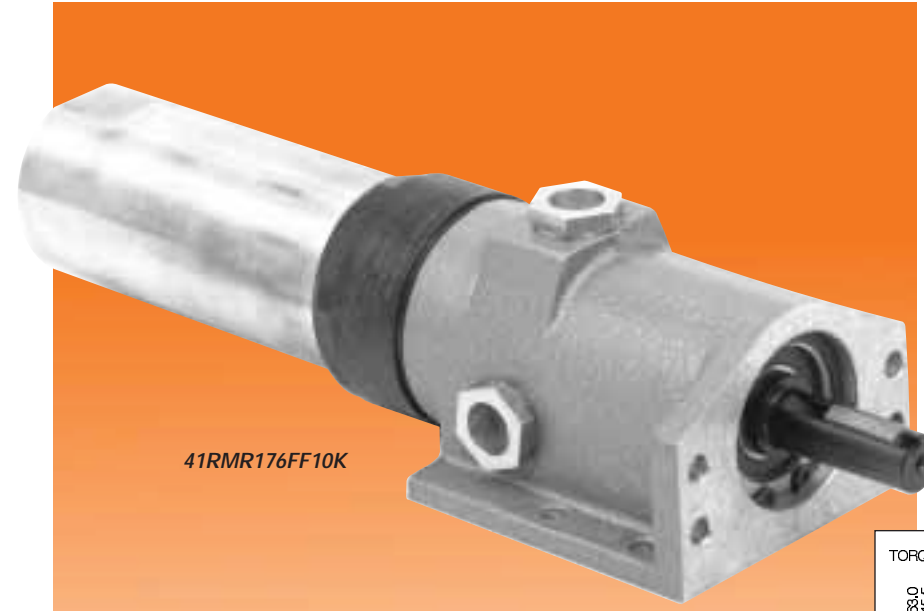

41RMR176FF10K

GARDNER-DENVER®

41 Series

- Maximum Motor Power
1.0 hp
0.75 kW
- Torque Range
12 – 63 ft. lbs.
16.3 – 85.4 Nm
- Reversible
- Side Exhaust

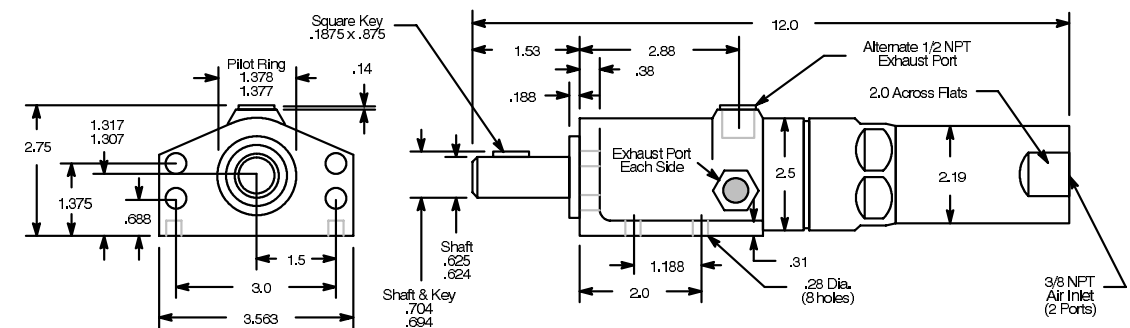
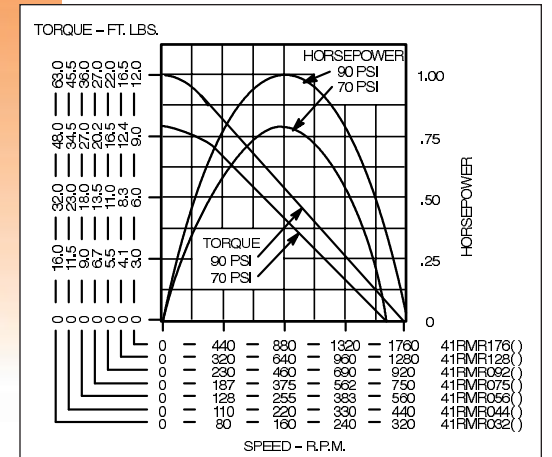

Model Number	RPM		Stall Torque		Weight		Gear Ratio	Max. Overhung Load @ Stall*	
	at Max. hp	Free Speed	in. lbs.	Nm	lbs.	kg		lbs.	kg

Foot and Flange Mounting – 5/8" Diameter Keyed Spindle

41RMR176FF10K	880	1760	12.0	16.3	6.25	2.84	7.2:1	600	272
41RMR128FF10K	640	1280	16.5	22.4	6.25	2.84	9.86:1	600	272
41RMR092FF10K	460	920	22.0	30.0	6.25	2.84	13.7:1	600	272
41RMR075FF10K	375	750	27.0	36.6	6.50	2.95	16.8:1	600	272
41RMR056FF10K	255	560	36.0	48.8	6.50	2.95	22.6:1	600	272
41RMR044FF10K	220	440	45.5	61.7	6.50	2.95	28.4:1	600	272
41RMR032FF10K	160	320	63.0	85.4	6.50	2.95	39:1	600	272

*All models assume overhung load located at 1.0" (25.40mm) from face of motor.

GENERAL:
Air Inlet: 3/8" NPT
Air consumption: 33 cfm (.93 m3/min)
All tools performance rated @ 90psi (620 kPa) air pressure.

STANDARD EQUIPMENT:
Air strainer intake fitting. Foot and flange type mount.
OPTIONAL EQUIPMENT:
Pilot Ring – Part 520886
Lubricating Oil – Part 533485 (1 gallon)
ADDITIONAL ACCESSORIES: Pages 60-61

GARDNER-DENVER®

60 Series

- Maximum Motor Power
2.3 hp
1.72 kW
- Torque Range
50 – 120 ft. lbs.
68 – 163 Nm
- Non-Reversible
- Side Exhaust

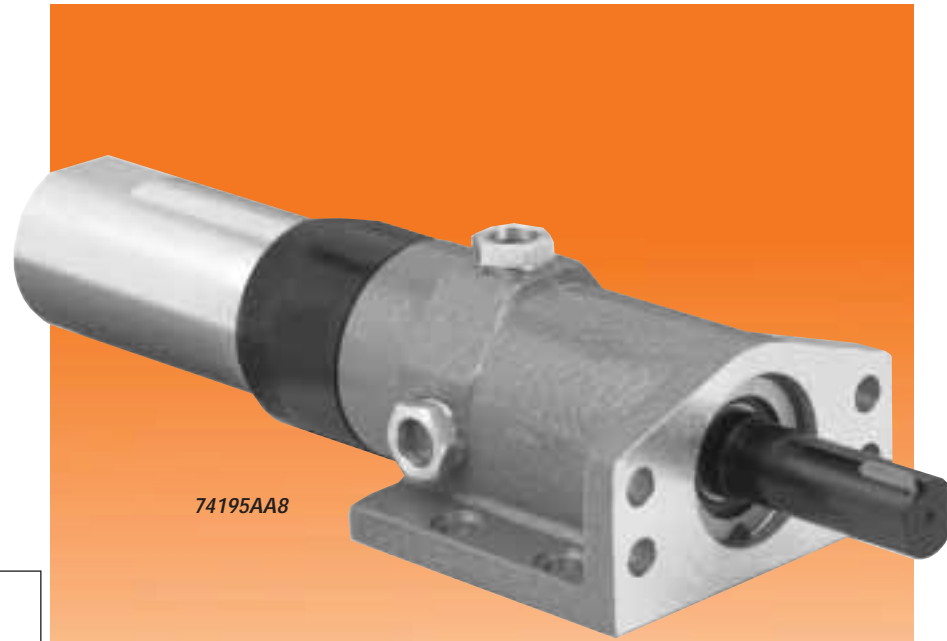

74195AA8

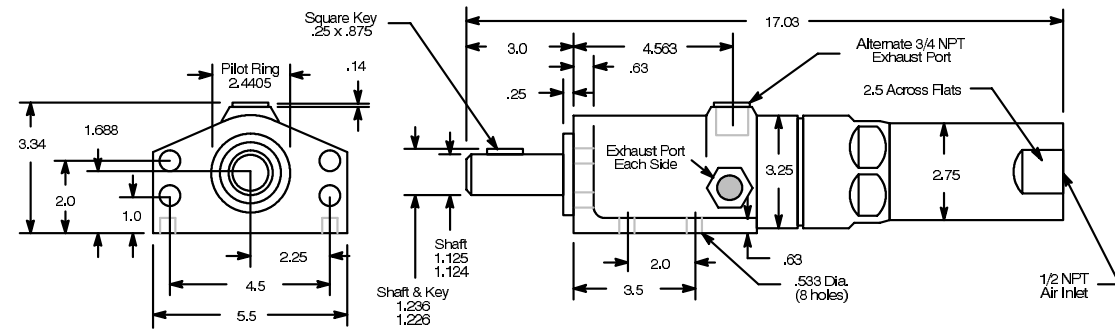
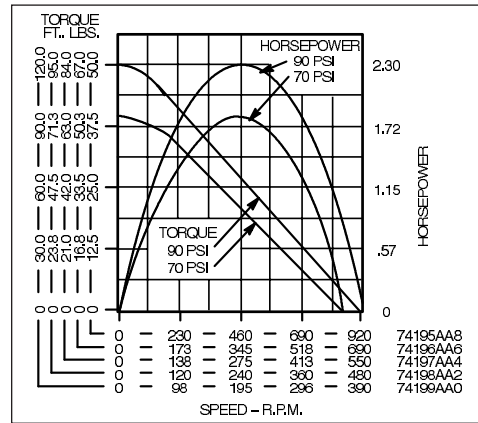

Model Number	RPM		Stall Torque		Weight		Gear Ratio	Max. Overhung Load @ Stall*	
	at Max. hp	Free Speed	ft. lbs.	Nm	lbs.	kg		lbs.	kg
74195AA8	460	920	50	68	15	6.8	14.2:1	1000	454
74196AA6	345	690	67	91	15	6.8	19:1	1000	454
• 74197AA4	275	550	84	114	15	6.8	23.7:1	1000	454
74198AA2	240	480	95	129	15	6.8	27:1	1000	454
74199AA0	195	390	120	163	15	6.8	33.7:1	1000	454

*Available On Quotation Basis Only
*All models assume overhung load located at 2.0" (50.80mm) from face of motor.
GENERAL:
Air Inlet: 1/2" NPTF
Air consumption: 70 cfm (1.98 m3/min)
All tools performance rated @ 90psi (620 kPa) air pressure.

STANDARD EQUIPMENT:
Air strainer intake fitting. Foot and flange type mount.
OPTIONAL EQUIPMENT:
Lubricating Oil – Part 533485 (1 gallon)
ADDITIONAL ACCESSORIES: Pages 60-61

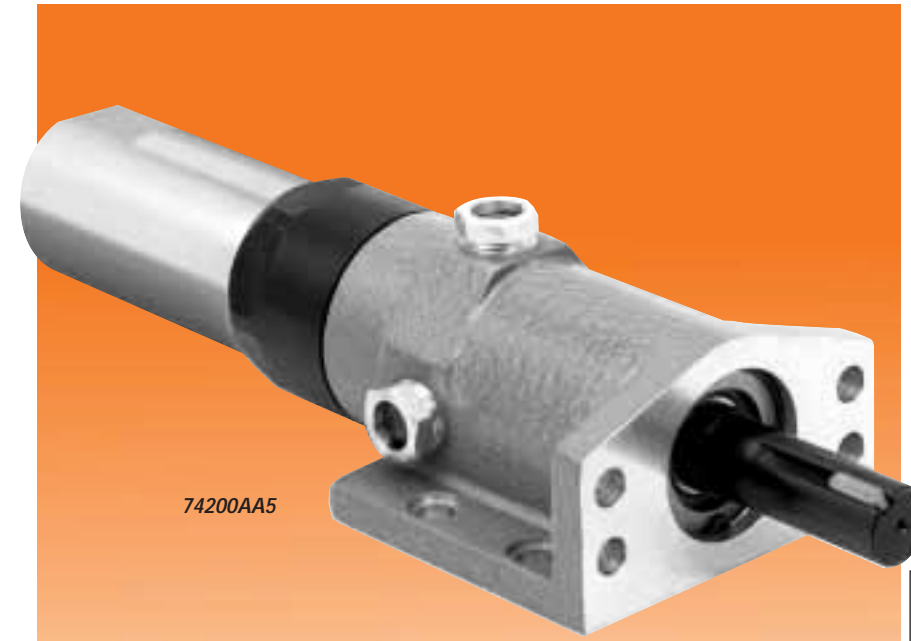

74200AA5

GARDNER-DENVER®

60 Series

- Maximum Motor Power
1.9 hp
1.42 kW
- Torque Range
43 – 101 ft. lbs.
58 – 137 Nm
- Reversible
- Side Exhaust

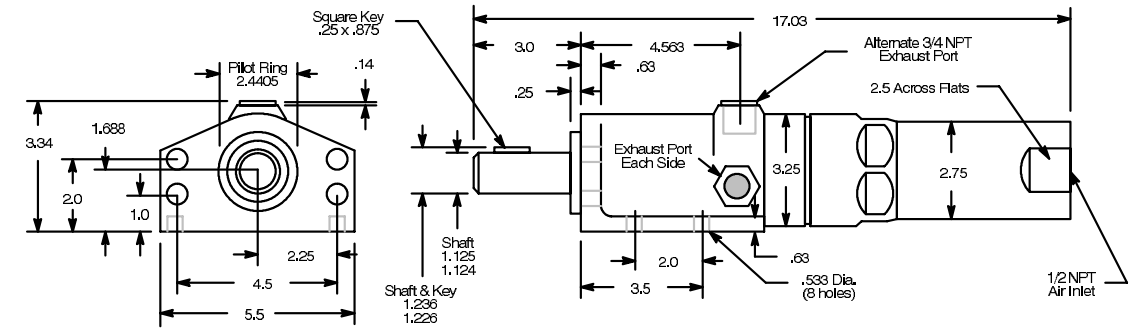
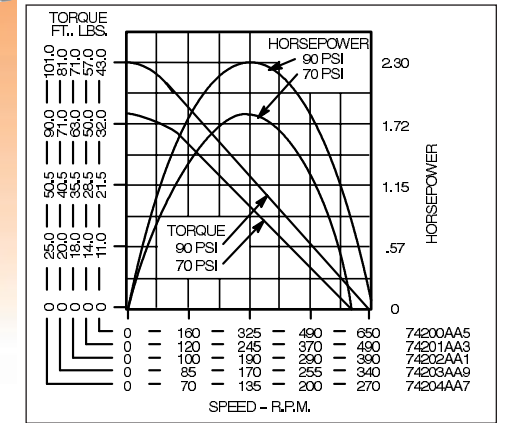

Model Number	RPM		Stall Torque		Weight		Gear Ratio	Max. Overhung Load @ Stall*	
	at Max. hp	Free Speed	ft. lbs.	Nm	lbs.	kg		lbs.	kg
74200AA5	325	650	43	58	15	6.8	14.2:1	1000	454
74201AA3	245	490	57	77	15	6.8	19:1	1000	454
74202AA1	195	390	71	96	15	6.8	23.7:1	1000	454
74203AA9	170	340	81	110	15	6.8	27:1	1000	454
74204AA7	135	270	101	137	15	6.8	33.7:1	1000	454

*All models assume overhung load located at 2.0" (50.80mm) from face of motor.
GENERAL:
Air Inlet: 1/2" NPTF
Air consumption: 70 cfm (1.98 m3/min)
All tools performance rated @ 90psi (620 kPa) air pressure.

STANDARD EQUIPMENT:
Air strainer intake fitting. Foot and flange type mount.
OPTIONAL EQUIPMENT:
Lubricating Oil – Part 533485 (1 gallon)
ADDITIONAL ACCESSORIES: Pages 60-61

GARDNER-DENVER®

MR10 Series

- Maximum Motor Power
1.0 hp
0.75 kW
- Torque Range
2.5 – 74 ft. lbs.
3.4 – 100 Nm
- Reversible
- Side Exhaust



74097AA6

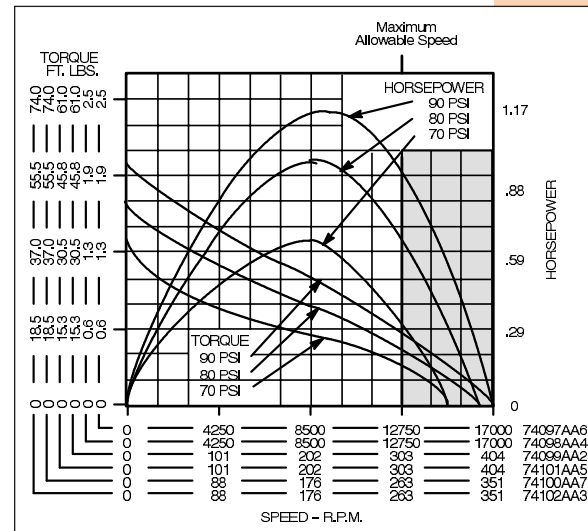

Model Number	RPM		Stall Torque		Starting Torque		Weight		Gear Ratio	Max. Overhung Load @ Stall*	
	at Max. hp	Free Speed	ft. lbs.	Nm	ft. lbs.	Nm	lbs.	kg		lbs.	kg
Foot Mounting – 5/8" (Non-geared) or 7/8" (Geared) Diameter Keyed Spindle											
74097AA6	8500	17000	2.5	3.4	1.8	2.4	7	3.2	—	680	308
74099AA2	210	400	61.0	83.0	35.0	47.0	23	10.4	29.7:1	1055	478
74100AA7	183	350	74.0	100.0	46.0	62.0	23	10.4	34.2:1	1055	478
Flange Mounting – 5/8" (Non-geared) or 7/8" (Geared) Diameter Keyed Spindle											
74098AA4	8500	17000	2.5	3.4	1.8	2.4	7	3.2	—	680	308
74101AA5	210	400	61.0	83.0	35.0	47.0	23	10.4	29.7:1	1055	478
74102AA3	183	350	74.0	100.0	46.0	62.0	23	10.4	34.2:1	1055	478

*Non-geared models assume overhung load located at 0.5" (12.70mm) from face of motor.
 Geared models assume overhung load located at 0.75" (19.05mm) from face of motor.
GENERAL:
 Air Inlet: 3/8" NPTF
 Air consumption: 54 cfm (1.53 m3/min)
 All tools performance rated @ 90psi (620 kPa) air pressure.

STANDARD EQUIPMENT:
 Air strainer intake fitting. Foot and flange type mount.
OPTIONAL EQUIPMENT:
 Exhaust Muffler – Part A27137
 Lubricating Oil – Part 533485 (1 gallon)
 Gear Oil – Part 535090 (1 gallon)
ADDITIONAL ACCESSORIES: Pages 60-61

MR10 Series Dimensional Data

■ Non-Geared

74097AA6 FOOT MOUNTED

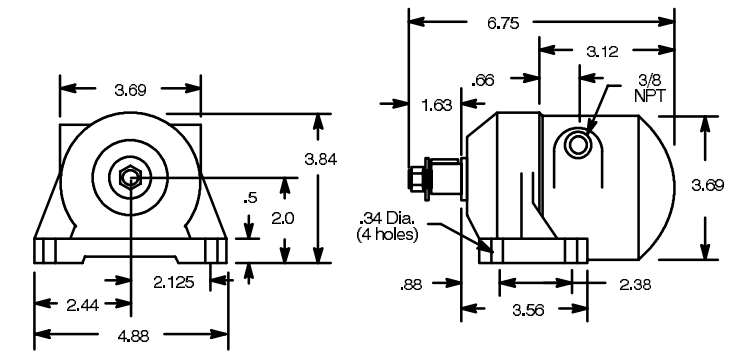
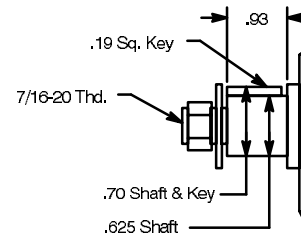

74098AA4 FLANGE MOUNTED

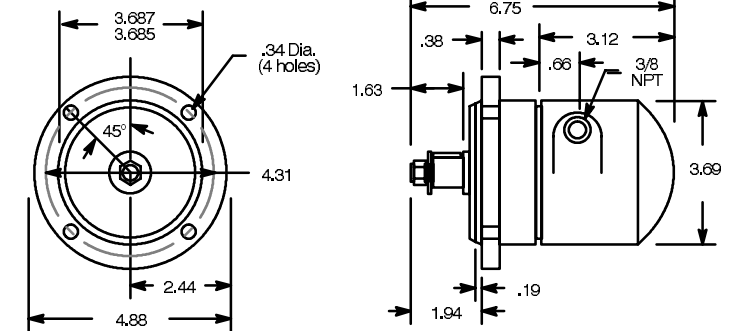

■ Geared

74099AA2 74100AA7 FOOT MOUNTED

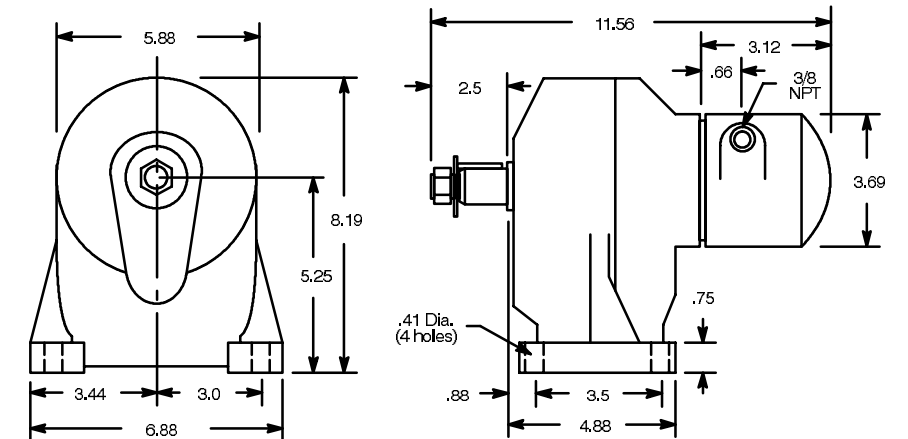
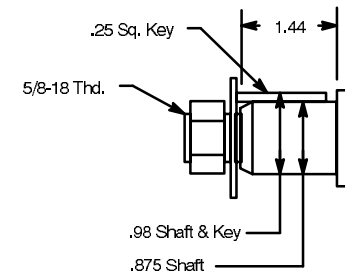

74101AA5 74102AA3 FLANGE MOUNTED

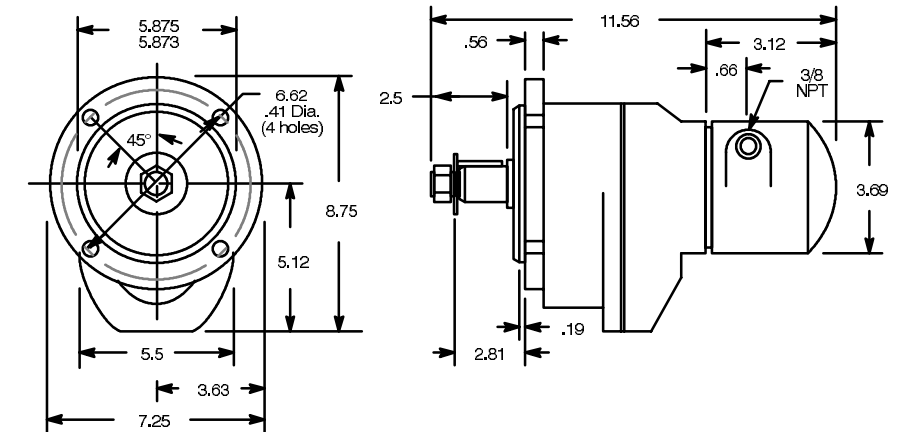

GARDNER-DENVER®

MR30 Series

- Maximum Motor Power
3.0 hp
2.24 kW
- Torque Range
7.2 – 209 ft. lbs.
10 – 283 Nm
- Reversible
- Side Exhaust

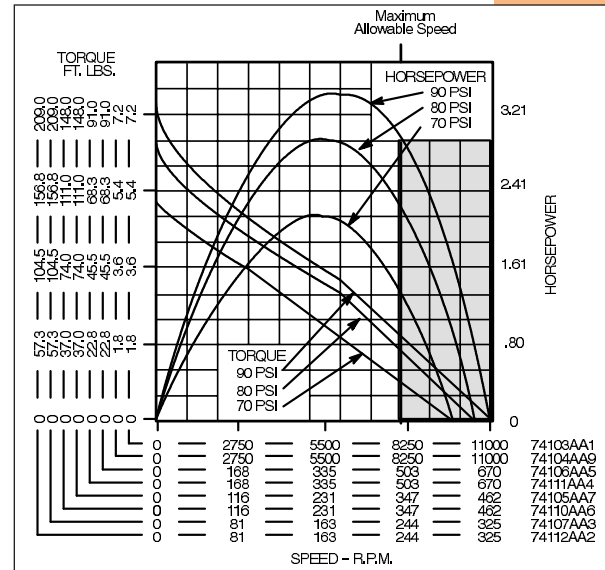
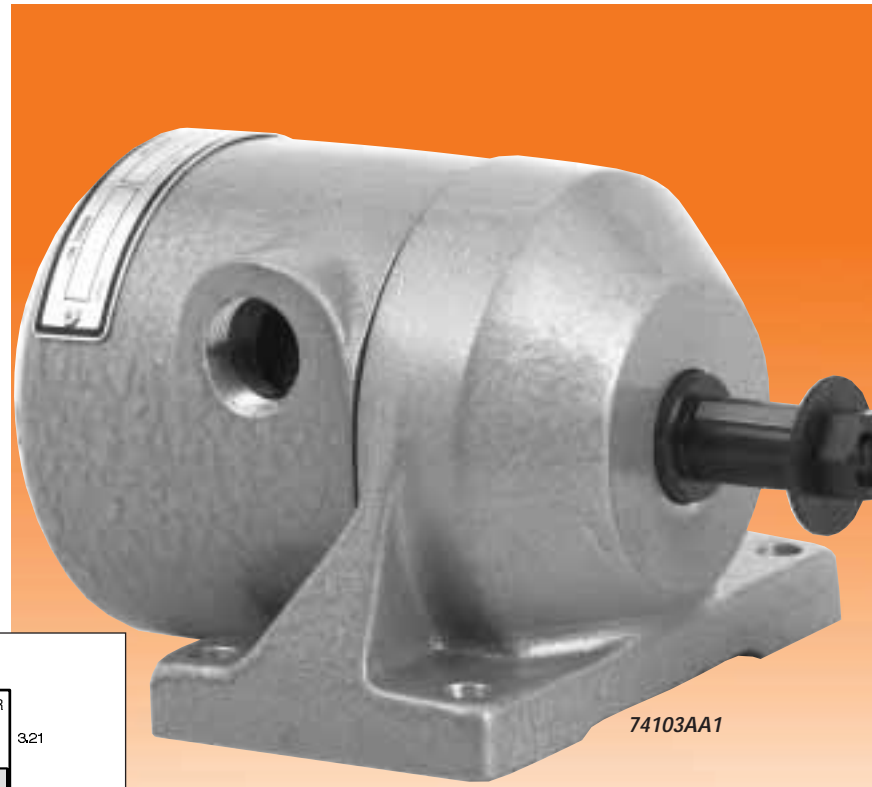

Model Number	RPM		Stall Torque		Starting Torque		Weight		Gear Ratio	Max. Overhung Load @ Stall*	
	at Max. hp	Free Speed	ft. lbs.	Nm	ft. lbs.	Nm	lbs.	kg		lbs.	kg
Foot Mounting – 3/4" (Non-geared) or 1-1/8" (Geared) Diameter Keyed Spindle											
74103AA1	6000	11000	7.2	10	4.6	6	12.5	5.7	—	1220	553
74106AA5	366	670	91.0	123	45.0	61	33.0	15.0	16.4:1	1550	703
74105AA7	252	460	148.0	201	87.0	118	33.0	15.0	23.8:1	1550	703
74107AA3	177	325	209.0	283	122.0	165	33.0	15.0	23.8:1	1550	703
Flange Mounting – 3/4" (Non-geared) or 1-1/8" (Geared) Diameter Keyed Spindle											
74104AA9	6000	11000	7.2	10	4.6	6	12.5	5.7	—	1220	553
74111AA4	366	670	91.0	123	45.0	61	33.0	15.0	16.4:1	1550	703
74110AA6	252	460	148.0	201	87.0	118	33.0	15.0	23.8:1	1550	703
74112AA2	177	325	209.0	283	122.0	165	33.0	15.0	23.8:1	1550	703

*Non-geared models assume overhung load located at 0.625" (15.88mm) from face of motor.
Geared models assume overhung load located at 0.875" (22.023mm) from face of motor.

GENERAL:
Air Inlet: 3/4" NPTF
Air consumption: 124 cfm (3.51 m³/min)
All tools performance rated @ 90psi (620 kPa) air pressure.

STANDARD EQUIPMENT:
Foot and flange type mount.
OPTIONAL EQUIPMENT:
Exhaust Muffler – Part 524301
Lubricating Oil – Part 533485 (1 gallon)
Gear Oil – Part 535090 (1 gallon)
ADDITIONAL ACCESSORIES: Pages 60-61

MR30 Series Dimensional Data

■ Non-Geared

74103AA1 FOOT MOUNTED

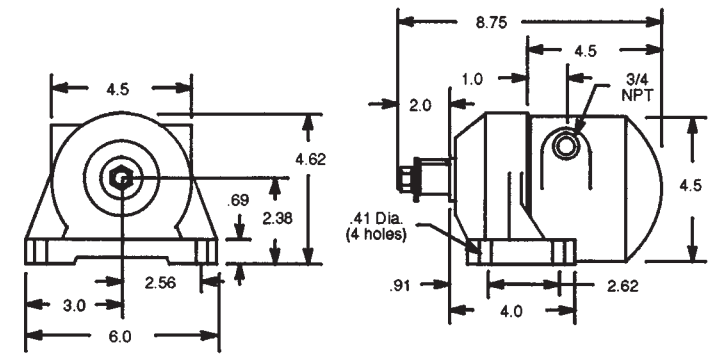
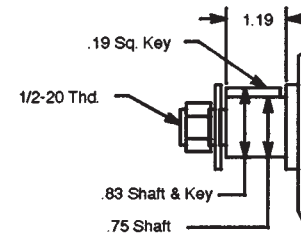

74104AA9 FLANGE MOUNTED

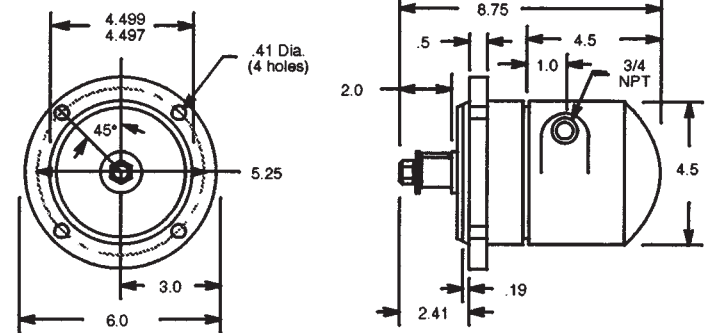

■ Geared

74106AA5 74105AA7 74107AA3 FOOT MOUNTED

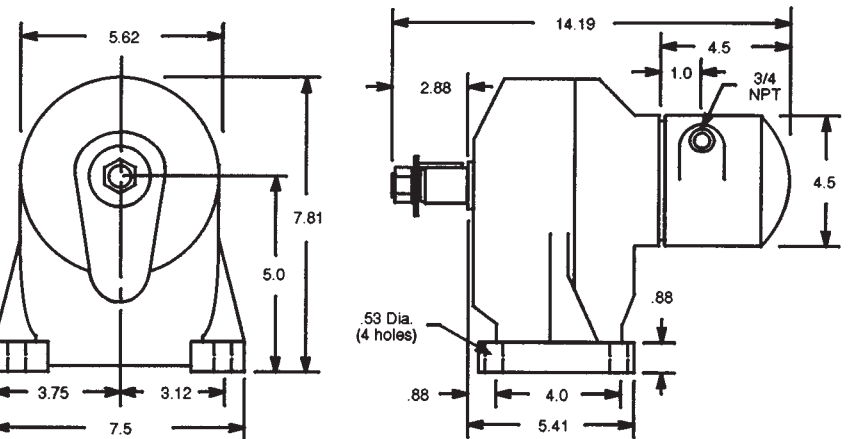
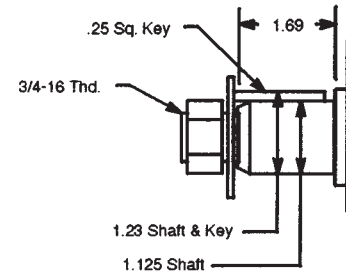

74111AA4 74110AA6 74112AA2 FLANGE MOUNTED

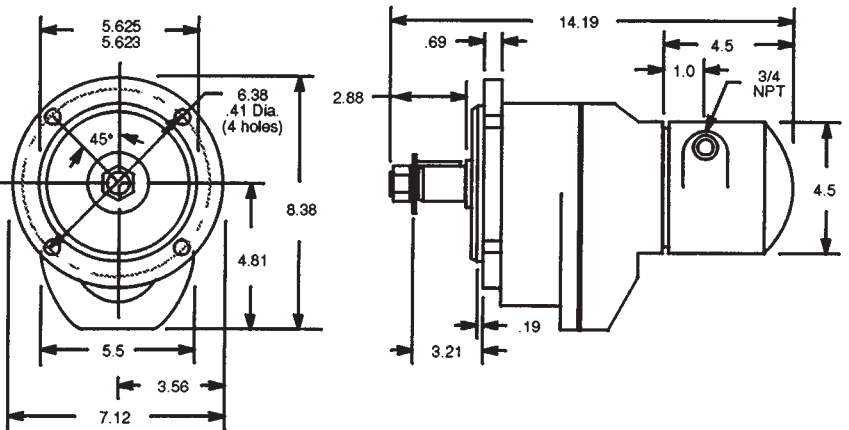

GARDNER-DENVER®

MR50 Series

- Maximum Motor Power
5.5 hp
4.10 kW
- Torque Range
11.9 – 356 ft. lbs.
16 – 483 Nm
- Reversible
- Side Exhaust

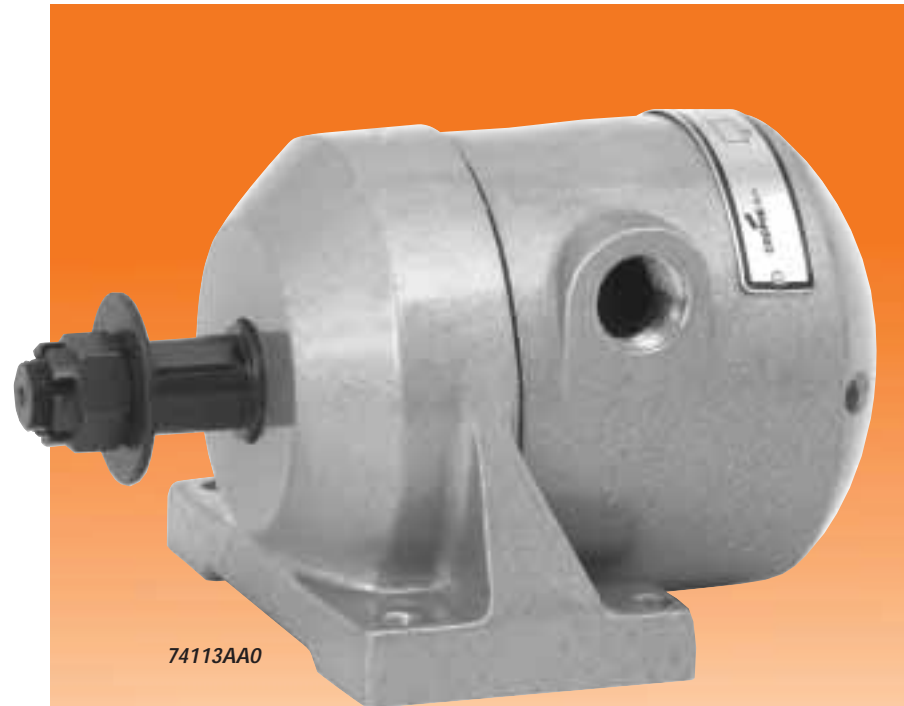

74113AA0

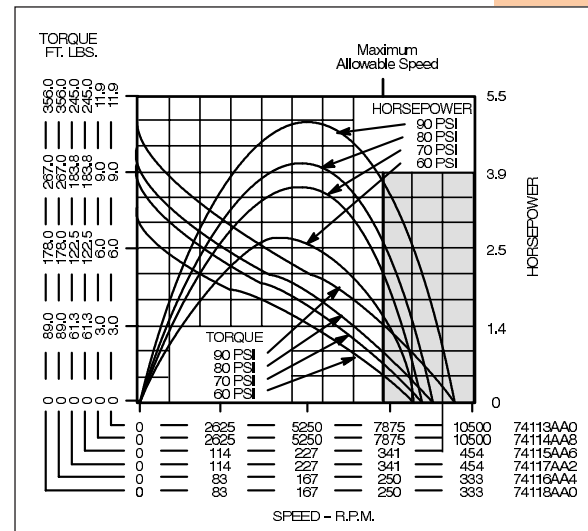

Model Number	RPM		Stall Torque		Starting Torque		Weight		Gear Ratio	Max. Overhung Load @ Stall*	
	at Max. hp	Free Speed	ft. lbs.	Nm	ft. lbs.	Nm	lbs.	kg		lbs.	kg
Foot Mounting – 1" (Non-geared) or 1-1/8" (Geared) Diameter Keyed Spindle											
• 74113AA0	5700	10500	11.9	16	8.7	12	18.5	8.4	—	1510	685
74115AA6	247	450	245.0	332	173.0	235	46.0	21.0	23.1:1	2110	957
74116AA4	181	330	356.0	483	260.0	353	46.0	21.0	31.58:1	2110	957
Flange Mounting – 1" (Non-geared) or 1-1/8" (Geared) Diameter Keyed Spindle											
74114AA8	5700	10500	11.9	16	8.7	12	18.5	8.4	—	1510	685
74117AA2	247	450	245.0	332	173.0	235	46.0	21.0	23.1:1	2110	957
74118AA0	181	330	356.0	483	260.0	353	46.0	21.0	31.58:1	2110	957

*Available On Quotation Basis Only
 *Non-geared models assume overhung load located at 0.625" (15.88mm) from face of motor.
 Geared models assume overhung load located at 0.875" (22.23mm) from face of motor.

GENERAL:
 Air Inlet: 3/4" NPTF
 Air consumption: 172 cfm (4.87 m3/min)
 All tools performance rated @ 90psi (620 kPa) air pressure.

STANDARD EQUIPMENT:
 Foot and flange type mount.
OPTIONAL EQUIPMENT:
 Exhaust Muffler – Part 524301
 Lubricating Oil – Part 533485 (1 gallon)
 Gear Oil – Part 535090 (1 gallon)
ADDITIONAL ACCESSORIES: Pages 60-61

MR50 Series Dimensional Data

■ Non-Geared

74113AA0
FOOT MOUNTED

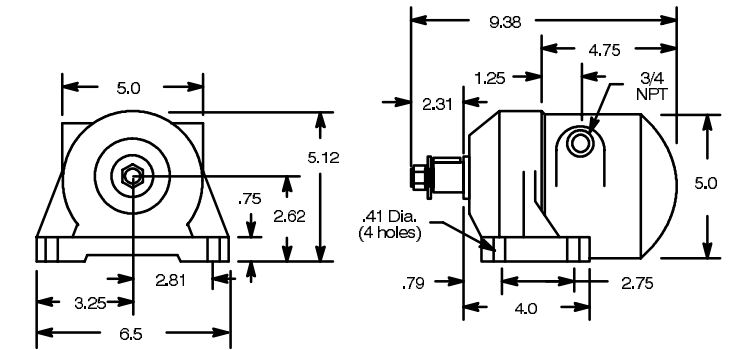
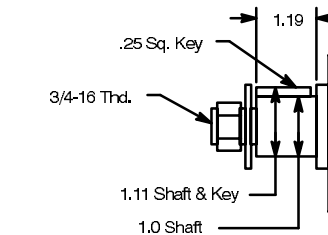

74114AA8
FLANGE MOUNTED

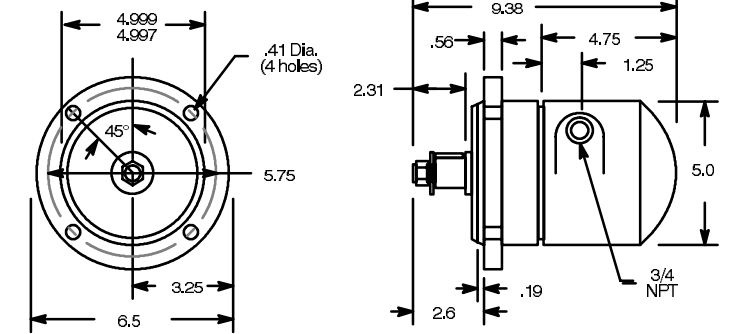

■ Geared

74115AA6
74116AA4
FOOT MOUNTED

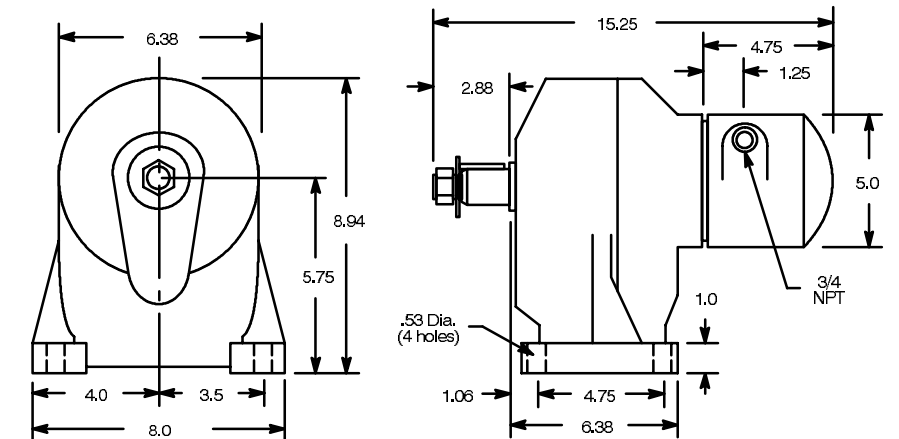
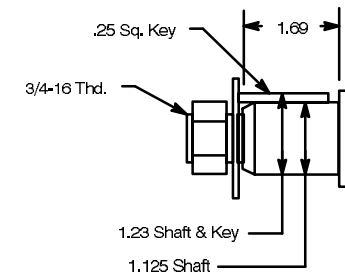

74117AA2
74118AA0
FLANGE MOUNTED

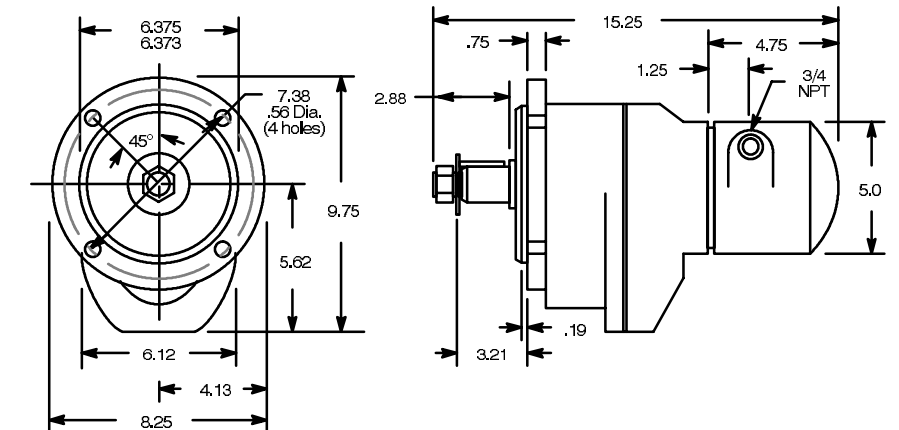

GARDNER-DENVER®

MR70 Series

- Maximum Motor Power
7.5 hp
5.59 kW
- Torque Range
17 – 472 ft. lbs.
23 – 640 Nm
- Reversible
- Side Exhaust

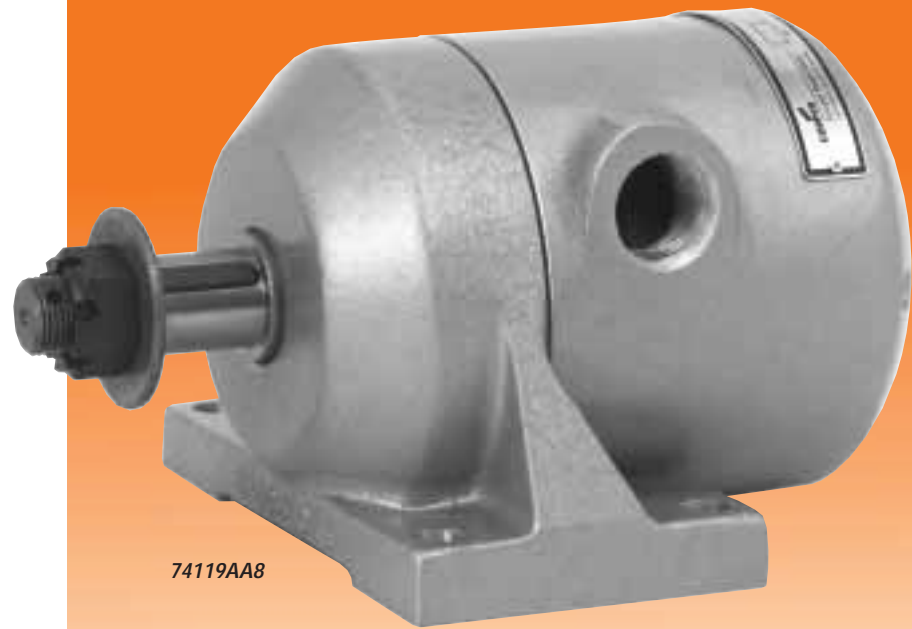

74119AA8

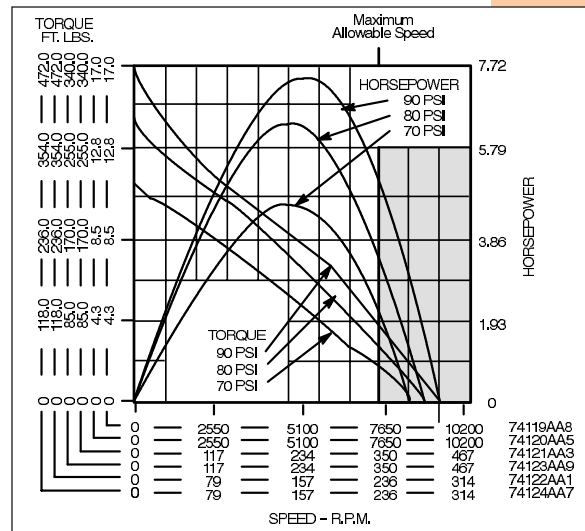

Model Number	RPM		Stall Torque		Starting Torque		Weight		Gear Ratio	Max. Overhung Load @ Stall*	
	at Max. hp	Free Speed	ft. lbs.	Nm	ft. lbs.	Nm	lbs.	kg		lbs.	kg
Foot Mounting – 1-1/8" (Non-geared) or 1-1/4" (Geared) Diameter Keyed Spindle											
• 74119AA8	5500	10200	17	23	12	16	27.5	12.5	—	2080	943
74121AA3	257	465	340	461	227	308	65.0	29.0	21.8:1	2560	1161
74122AA1	169	310	472	640	336	456	65.0	29.0	32.5:1	2560	1161
Flange Mounting – 1-1/8" (Non-geared) or 1-1/4" (Geared) Diameter Keyed Spindle											
74120AA5	5500	10200	17	23	12	16	27.5	12.5	—	2080	943
74123AA9	257	465	340	461	227	308	65.0	29.0	21.8:1	2560	1161
74124AA7	169	310	472	640	336	456	65.0	29.0	32.5:1	2560	1161

*Available On Quotation Basis Only
 *Non-geared models assume overhung load located at 0.75" (19.05mm) from face of motor.
 Geared models assume overhung load located at 1" (25.40mm) from face of motor.

GENERAL:
 Air Inlet: 1" NPTF
 Air consumption: 212 cfm (6.00 m3/min)
 All tools performance rated @ 90psi (620 kPa) air pressure.

STANDARD EQUIPMENT:
 Foot and flange type mount.
OPTIONAL EQUIPMENT:
 Exhaust Muffler – Part 524302
 Lubricating Oil – Part 533485 (1 gallon)
 Gear Oil – Part 535090 (1 gallon)
ADDITIONAL ACCESSORIES: Pages 60-61

MR70 Series Dimensional Data

■ Non-Geared

74119AA8 FOOT MOUNTED

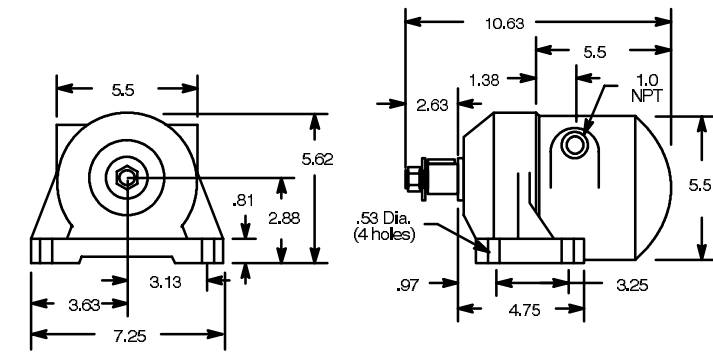
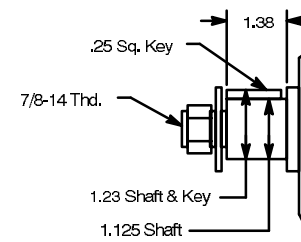

74120AA5 FLANGE MOUNTED

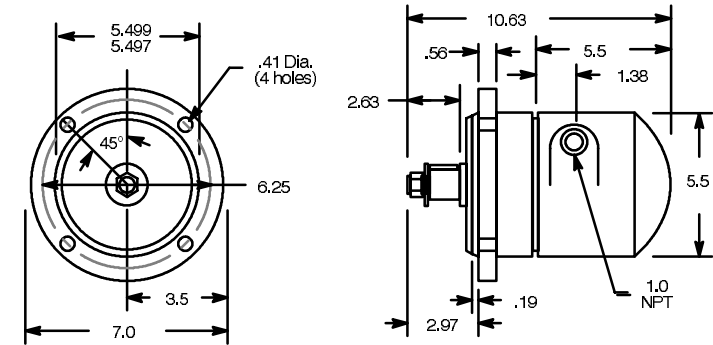

■ Geared

74121AA3 74122AA1 FOOT MOUNTED

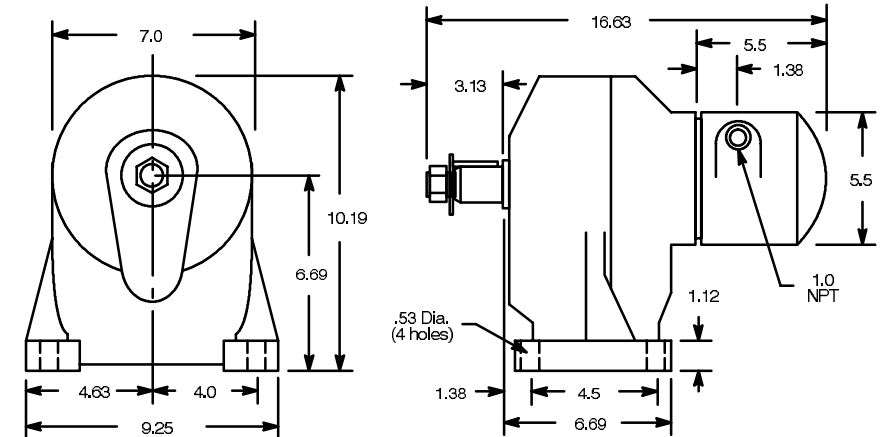
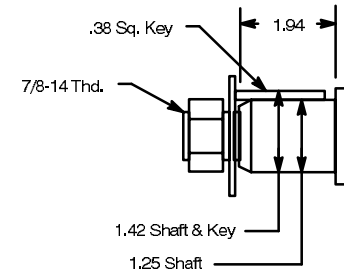

74123AA9 74124AA7 FLANGE MOUNTED

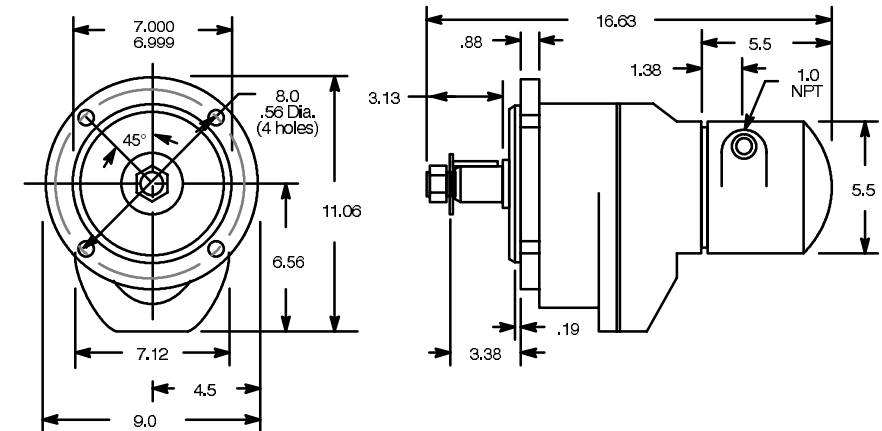

GARDNER-DENVER®

A2 Series

- Maximum Motor Power
0.6 hp
0.45 kW
- Torque Range
2 - 107 ft. lbs.
2.7 - 145 Nm
- Reversible
- Rear Exhaust

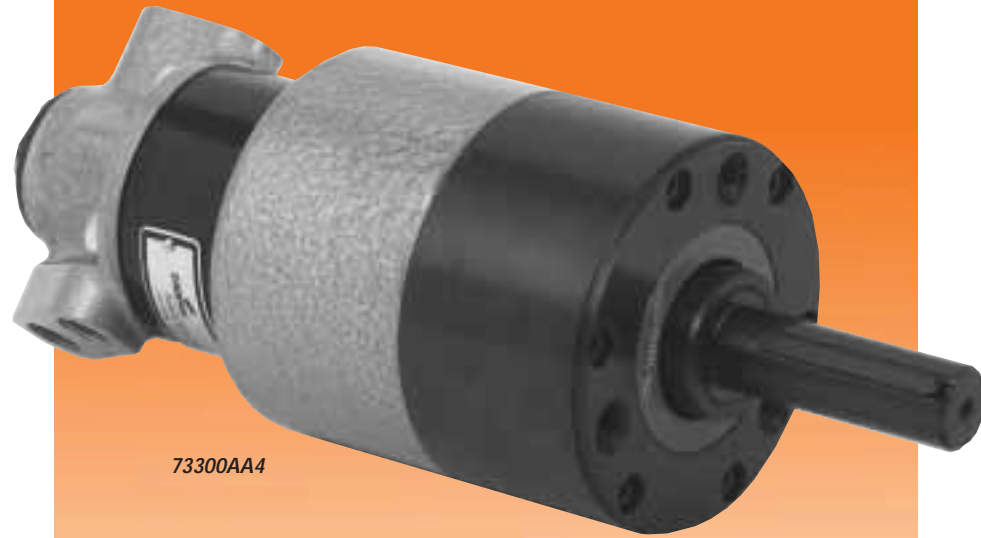

73300AA4

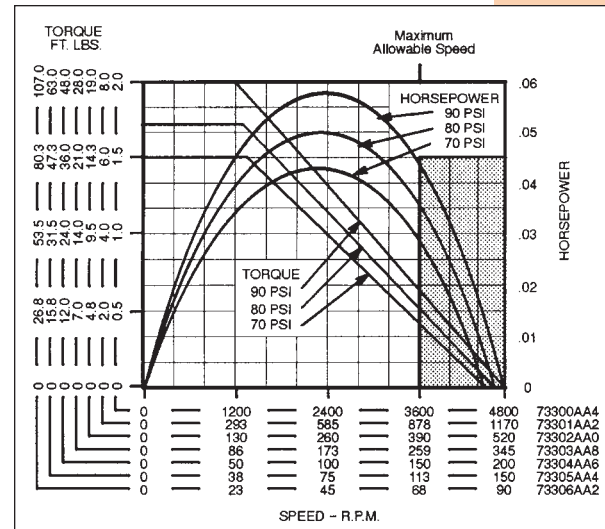

A2 Series Dimensional Data

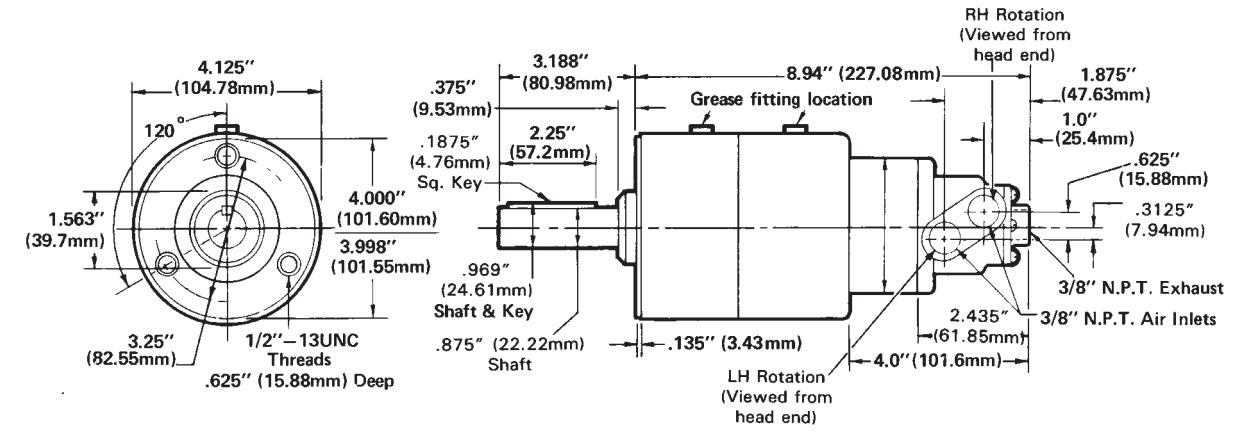

- Single Geared
73300AA4
73301AA2
73302AA0

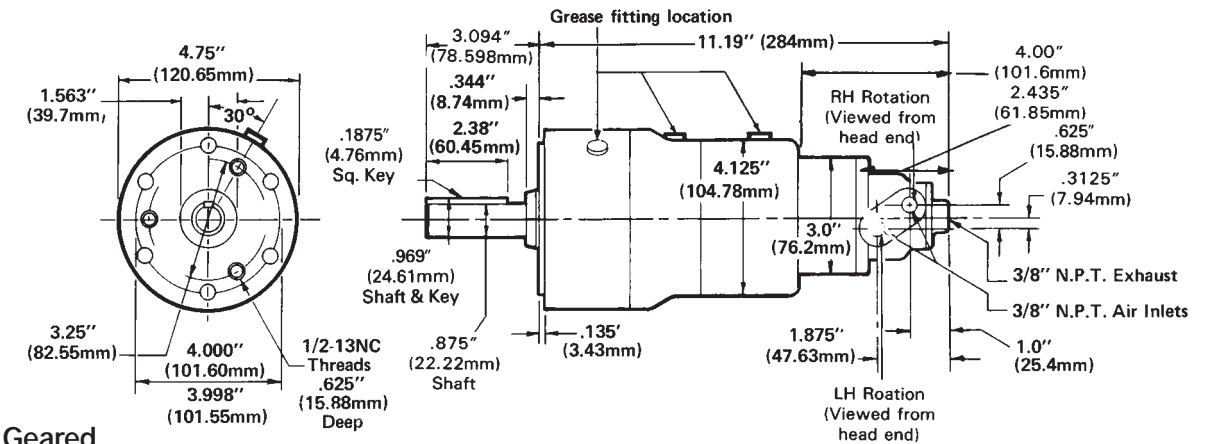

- Double Geared
73303AA8
73304AA6
73305AA4
73306AA2

Model Number	RPM**		Stall Torque		Starting Torque		Weight		Gear Ratio	Max. Overhung Load @ Stall*	
	at Max. hp	Free Speed	ft. lbs.	Nm	ft. lbs.	Nm	lbs.	kg		lbs.	kg
73300AA4	2360	4800	2	2.7	1.5	2	14	6.35	—	800	363
73301AA2	575	1170	8	11.0	6.0	8	14	6.35	4.1:1	800	363
73302AA0	255	520	19	26.0	13.0	18	14	6.35	9.25:1	800	363
73303AA8	169	345	28	38.0	21.0	28	22	9.98	13.9:1	800	363
73304AA6	99	200	48	65.0	36.0	49	22	9.98	23.8:1	800	363
73305AA4	75	150	63	85.0	47.0	64	22	9.98	31.4:1	800	363
73306AA2	44	90	107	145.0	80.0	108	22	9.98	53.6:1	800	363

Face Mounting - 7/8" Diameter Keyed Spindle

* All models assume overhung load located at 1.75" (44.45mm) from face of motor.
 ** These motors must be operated with sufficient load to prevent speed from exceeding maximum allowable speed shown on performance curve.
GENERAL:
 Air Inlet: 1" NPTF
 Air consumption: 212 cfm (6.00 m3/min)
 All tools performance rated @ 90psi (620 kPa) air pressure.

STANDARD EQUIPMENT:
 Foot and flange type mount.
OPTIONAL EQUIPMENT:
 Exhaust Muffler - Part 524302
 Lubricating Oil - Part 533485 (1 gallon)
 Gear Oil - Part 535090 (1 gallon)
ADDITIONAL ACCESSORIES: Pages 60-61

GARDNER-DENVER®

B4 Series

- Maximum Motor Power
0.9 hp
0.67 kW
- Torque Range
4 – 232 ft. lbs.
6.8 – 315 Nm
- Reversible
- Rear Exhaust



73321AA0

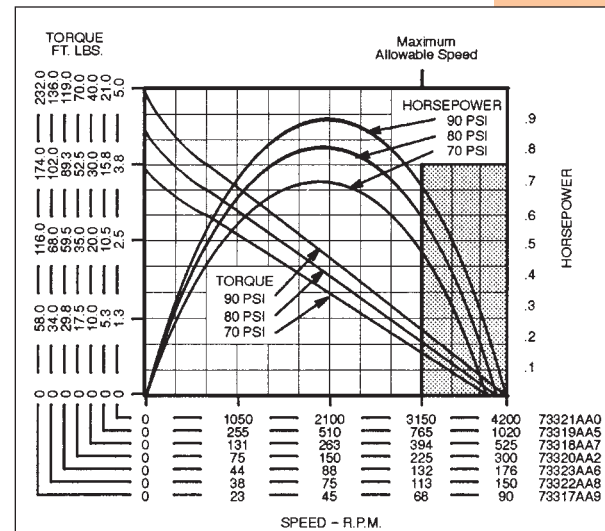

Model Number	RPM**		Stall Torque		Starting Torque		Weight		Gear Ratio	Max. Overhung Load @ Stall*	
	at Max. hp	Free Speed	ft. lbs.	Nm	ft. lbs.	Nm	lbs.	kg		lbs.	kg
73321AA0	2150	4200	5	6.8	3.7	5	14.5	6.57	—	800	363
73319AA5	525	1020	21	28.0	15.0	20	14.5	6.57	4.1:1	800	363
73318AA7	270	525	40	54.0	30.0	41	14.5	6.57	8:1	800	363
73320AA2	154	300	70	95.0	52.0	71	22.5	10.21	13.9:1	800	363
73323AA6	90	175	119	161.0	88.0	119	22.5	10.21	23.8:1	800	363
73322AA8	79	150	136	184.0	101.0	137	22.5	10.21	27.2:1	800	363
73317AA9	46	90	232	315.0	172.0	233	22.5	10.21	46.4:1	800	363

* All models assume overhung load located at 1.75" (44.45mm) from face of motor.
 ** These motors must be operated with sufficient load to prevent speed from exceeding maximum allowable speed shown on performance curve.

GENERAL:
 Air Inlet: 3/8" NPTF
 Air consumption: 40 cfm (1.13 m³/min)
 All tools performance rated @ 90psi (620 kPa) air pressure.

OPTIONAL EQUIPMENT:
 Exhaust Muffler – Part 813485
 Pendant Control Kits – See page 47
 Lubricating Oil – Part 533485 (1 gallon)
 Motor and Gear Lube – Part A123771 (1 pound)
 ADDITIONAL ACCESSORIES: Pages 60-61

B4 Series Dimensional Data

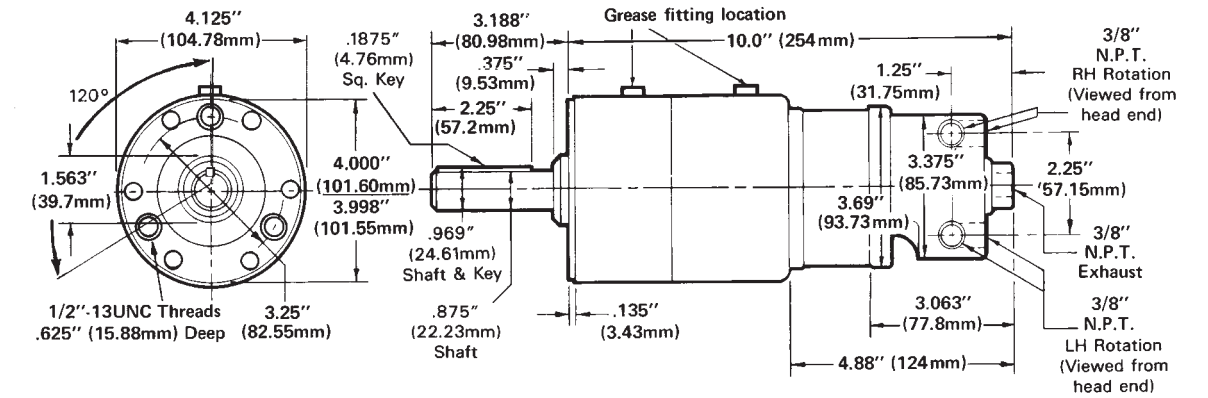

Single Geared

- 73321AA0
- 73319AA5
- 73318AA7

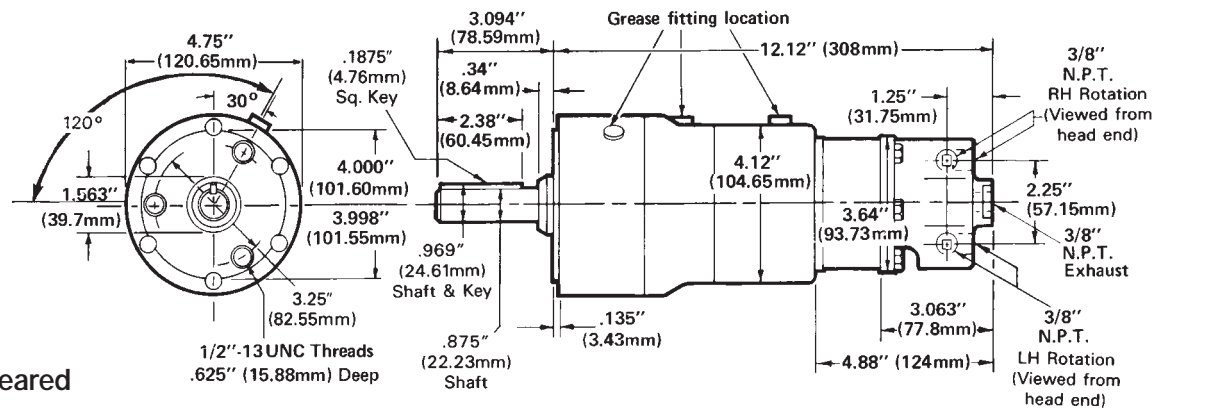

Double Geared

- 73317AA9
- 73320AA2
- 73322AA8
- 73323AA6

GARDNER-DENVER®

A6 Series

- Maximum Motor Power
1.9 hp
1.42 kW
- Torque Range
11 – 370 ft. lbs.
15 – 502 Nm
- Reversible
- Rear Exhaust



73308AA8

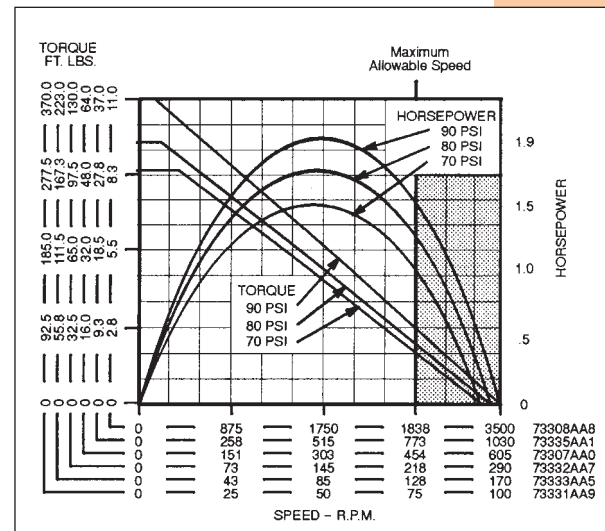

A6 Series Dimensional Data

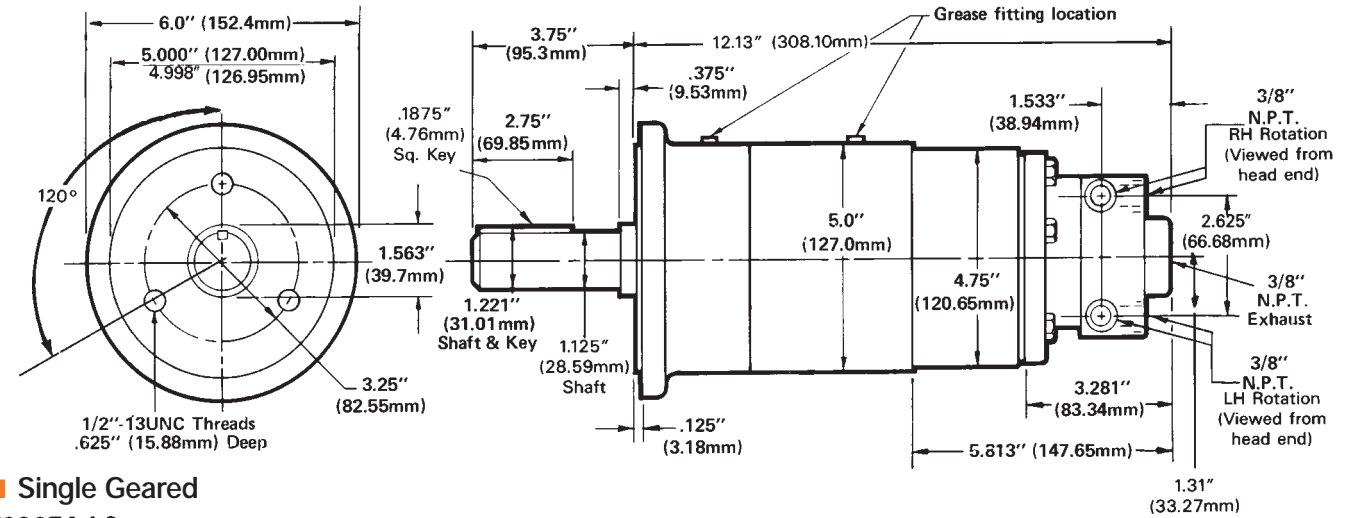

- Single Geared
73307AA0
73308AA8
73335AA1

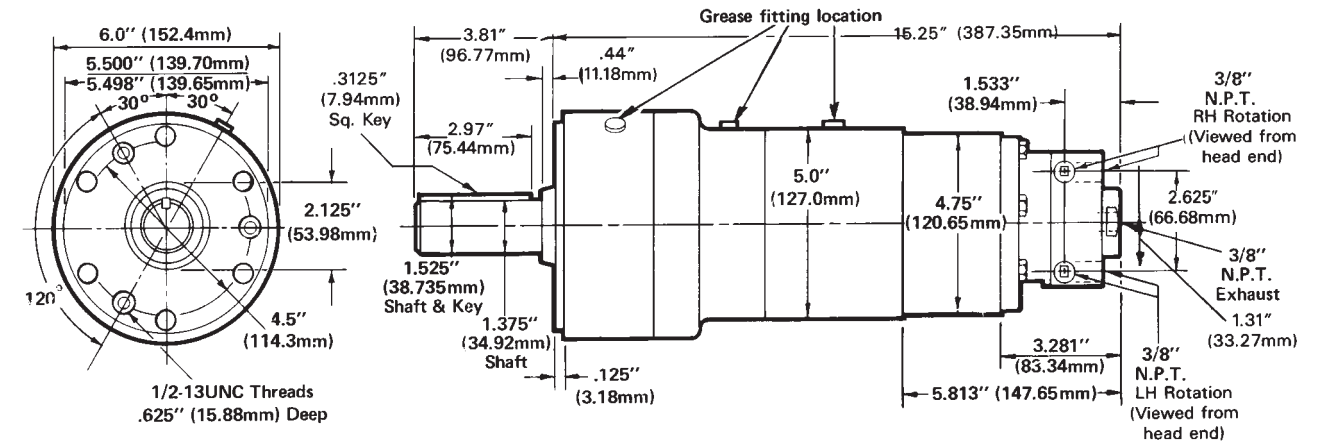

- Double Geared
73331AA9
73332AA7
73333AA5

Model Number	RPM**		Stall Torque		Starting Torque		Weight		Gear Ratio	Max. Overhung Load @ Stall*	
	at Max. hp	Free Speed	ft. lbs.	Nm	ft. lbs.	Nm	lbs.	kg		lbs.	kg

Face Mounting – 1 1/8" Diameter Keyed Spindle

73308AA8	1820	3500	1	15	8	11	27	12.2	—	1000	454
73335AA1	535	1030	37	50	27	37	27	12.2	3.4:1	1000	454
73307AA0	315	605	64	87	48	65	27	12.2	5.8:1	1000	454
73332AA7	152	290	130	176	96	130	43	19.5	11.9:1	1000	454
73333AA5	89	170	223	302	163	221	43	19.5	20.3:1	1000	454
73331AA9	54	100	370	502	269	365	43	19.5	33.6:1	1000	454

* All models assume overhung load located at 2.25" (57.15mm) from face of motor.

** These motors must be operated with sufficient load to prevent speed from exceeding maximum allowable speed shown on performance curve.

GENERAL:

Air Inlet: 3/8" NPTF
Air consumption: 62 cfm (1.76 m³/min)
All tools performance rated @ 90psi (620 kPa) air pressure.

OPTIONAL EQUIPMENT:

Exhaust Muffler – Part 813485
Pendent Control Kits – See page 47
Lubricating Oil – Part 533485 (1 gallon)
Motor and Gear Lube – Part A123771 (1 pound)
ADDITIONAL ACCESSORIES: Pages 60-61

GARDNER-DENVER®

A8 Series

- Maximum Motor Power
2.7 hp
2.01 kW
- Torque Range
19 – 638 ft. lbs.
26 – 865 Nm
- Reversible
- Rear Exhaust



73309AA6

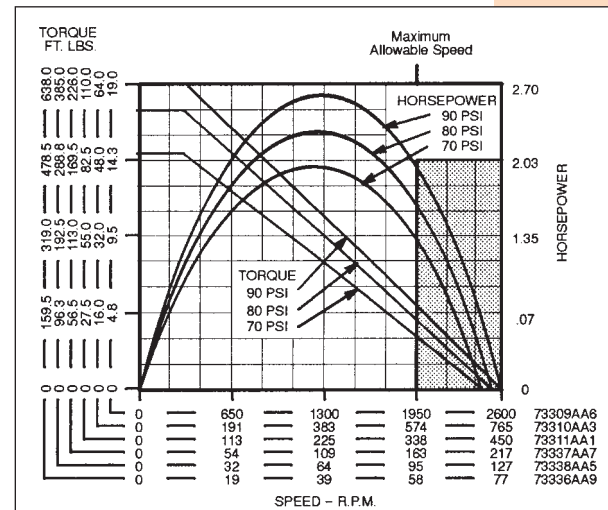

Model Number	RPM**		Stall Torque		Starting Torque		Weight		Gear Ratio	Max. Overhung Load @ Stall*	
	at Max. hp	Free Speed	ft. lbs.	Nm	ft. lbs.	Nm	lbs.	kg		lbs.	kg
73309AA6	1300	2600	19	26	14	19	38	17.2	—	1000	454
73310AA3	375	765	64	87	48	65	38	17.2	3.4:1	1000	454
73311AA1	225	450	110	149	82	111	38	17.2	5.8:1	1000	454
73337AA7	109	215	226	306	167	226	51	23.1	11.9:1	1000	454
73338AA5	64	125	385	522	285	386	51	23.1	20.3:1	1000	454
73336AA9	38	75	638	865	471	639	51	23.1	33.6:1	1000	454

Face Mounting – 1 1/8" Diameter Keyed Spindle

* All models assume overhung load located at 2.25" (57.15mm) from face of motor.
 ** These motors must be operated with sufficient load to prevent speed from exceeding maximum allowable speed shown on performance curve.
GENERAL:
 Air Inlet: 1/2" NPTF
 Air consumption: 83 cfm (3.18 m3/min)
 All tools performance rated @ 90psi (620 kPa) air pressure.

OPTIONAL EQUIPMENT:
 Exhaust Muffler – Part A19509
 Pendant Control Kits – See page 47
 Lubricating Oil – Part 533485 (1 gallon)
 Motor and Gear Lube – Part A123771 (1 pound)
ADDITIONAL ACCESSORIES: Pages 60-61

A8 Series Dimensional Data

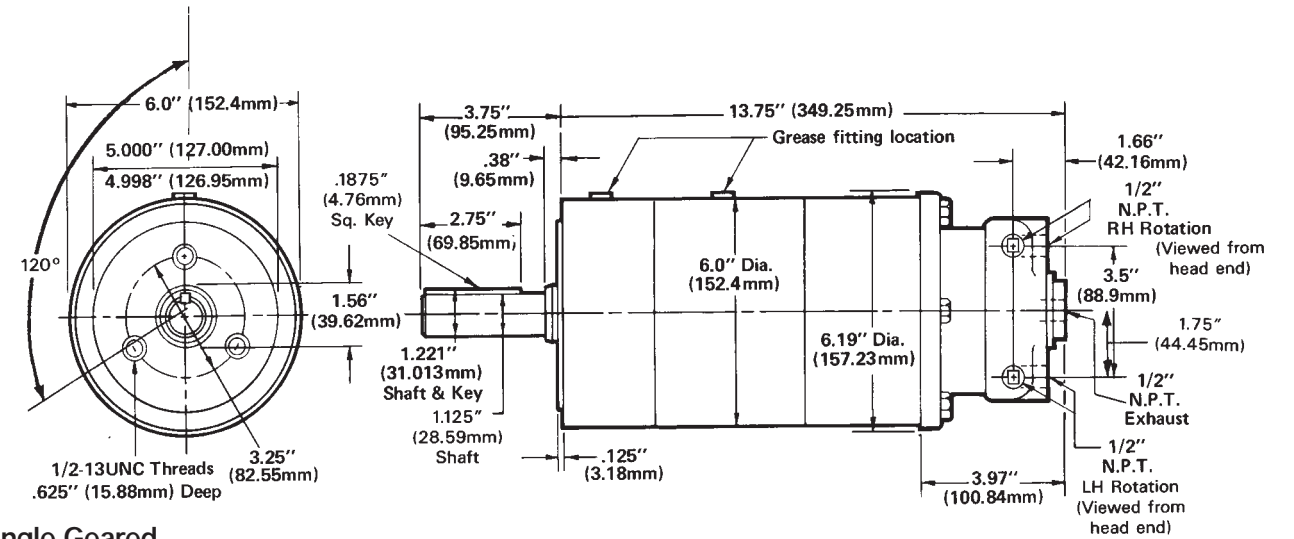

■ Single Geared

- 73309AA6
- 73310AA3
- 73311AA1

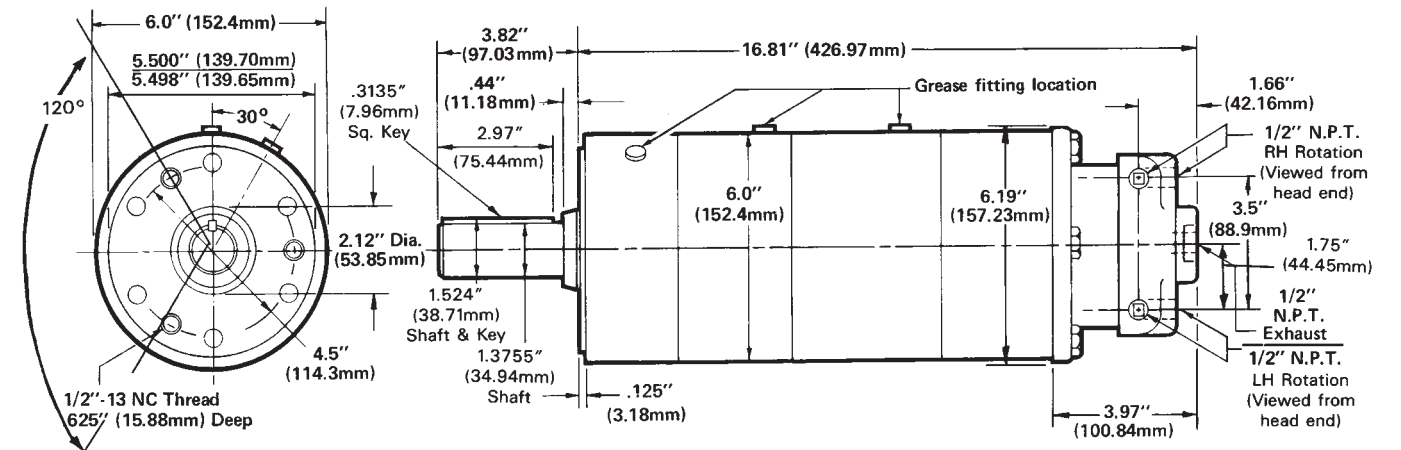

■ Double Geared

- 73336AA9
- 73337AA7
- 73338AA5

Spindle Information for Axial Piston Motors

The axial piston air motors are equipped with standard spindles, *unless otherwise specified*. If a special spindle is required, the motor is shipped without a spindle; using the dimensions of the shank end of the spindle shown in the dimensional drawing, the customer can make a spindle to fit the requirements of the job.

If other than a standard spindle is required, specify shipment of motor *without spindle* – or provide detailed dimensional information of the spindle required.

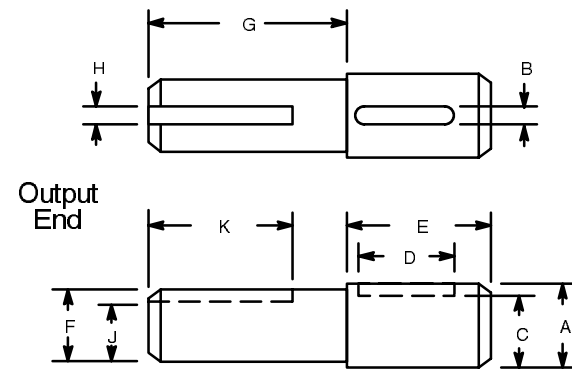

DOBCO
EQUIPMENT LTD

Pendent Controls for Axial Piston Motors



Model Number	Std. Spindle	Dia. "A"	Key Width "B"	Key Depth "C"	Key Slot "D"	"E"	Dia. "F"	"G"	Key Width "H"	Key Depth "J"	Key Slot "K"
Single Geared											
73300AA4	18299	.8750"	.187	1.0565"	1.125"	1.875"	.8744"	2.75	.1875"	.7715"	2.25
73301AA2											
73302AA0											
73321AA0											
73319AA5	18319	1.1585"	.189	1.0515"	28.57mm	47.62mm	22.22mm	.1855"	19.60mm	57.15mm	
73318AA7											
73308AA8											
73335AA1											
73307AA0	18319	29.43mm	4.75mm	26.83mm	1.500"	1.1255"	1.1245"	4.76mm	1.0188"	2.75"	
73309AA6											
73310AA3											
73311AA1											
73309AA6	18319	29.39mm	4.80mm	26.71mm	38.10mm	85.73mm	28.59mm	Sq. Key	25.88mm	69.85mm	
73310AA3											
73311AA1											
73311AA1											
Double Geared											
73303AA8	29717	1.0008"	.249"	.859"	1.125"	1.875"	.8750"	2.75"	.1875"	.771"	2.375"
73304AA6											
73305AA4											
73306AA2											
73320AA2	30053	25.42mm	6.32mm	21.82mm	28.57mm	47.62"	22.22mm	69.85mm	4.76mm	19.58mm	60.32mm
73323AA6											
73322AA8											
73317AA9											
73332AA7	30053	1.4398"	.374"	1.225"	1.500"	2.000"	1.3755"	3.375"	.3125"	1.201"	3.125"
73333AA5											
73331AA9											
73337AA7											
73338AA5	30053	36.57mm	9.50mm	31.12mm	38.10mm	50.80mm	34.94mm	85.73mm	7.94mm	30.50mm	79.38mm
73337AA9											
73337AA9	30053	36.56mm	9.55mm	30.86mm	38.10mm	50.80mm	34.91mm	85.73mm	7.96mm	30.25mm	79.38mm
73337AA9											

Motor Size	A2	B4	A6	A8
Motor Port Size	3/8 NPT	3/8 NPT	3/8 NPT	1/2 NPT
2 Lever P.C. Kit*	506151	506152	506153	506154
5' Hose Assembly	506136	506136	—	—
15' Hose Assembly	506140	506140	—	—
4 Lever P.C. Kit*	506147	—	—	—
5' Hose Assembly	513549	513549	513549	513549
10' Hose Assembly	513550	513550	513550	513550
15' Hose Assembly	513551	513551	513551	513551

* Kits include handle assembly, (2) quick exhaust valves, and all necessary fittings. For part numbers of individual components and positioning the quick exhaust valves, refer to the appropriate motor service manual.

ORDERING PROCEDURE: Specify Pendent Control Kit No., Hose Assembly number and length. On 4 lever hose assemblies, cable assembly is provided as part of a standard hose assembly. Contact the factory for additional hose lengths.

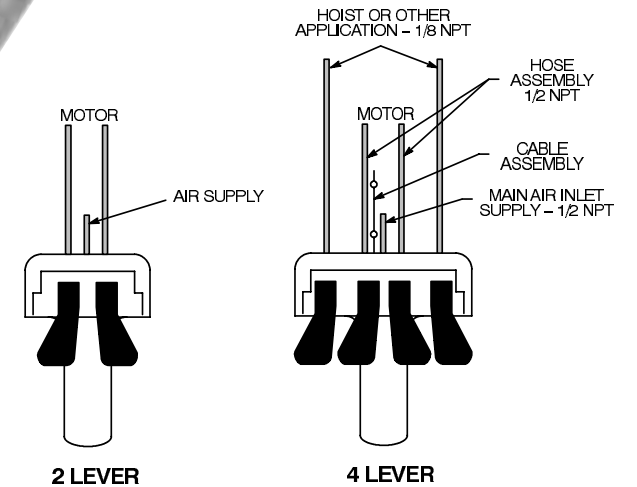

2 LEVER

4 LEVER

GARDNER-DENVER®

MA2 Series

- Maximum Motor Power
1.5 hp
1.12 kW
- Torque Range
8.6 – 262 ft. lbs.
12 – 355 Nm

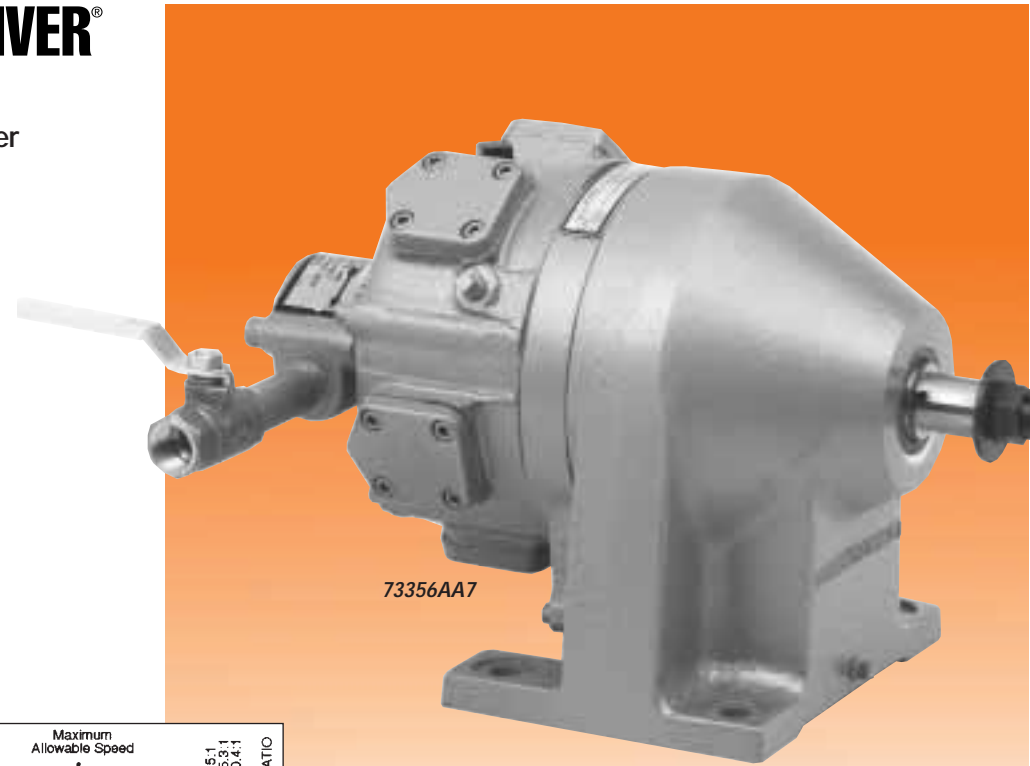

73356AA7

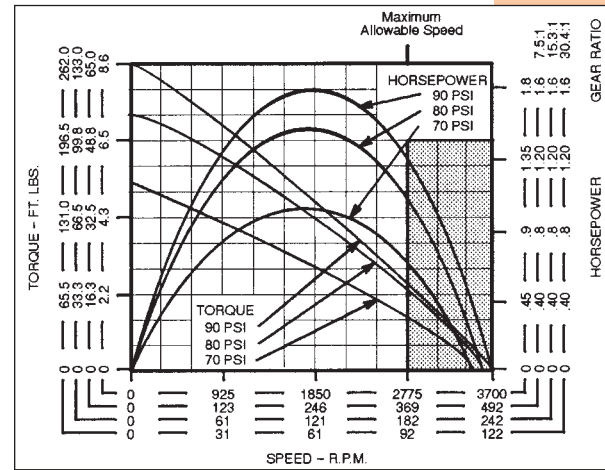

MA2 Series Dimensional Data

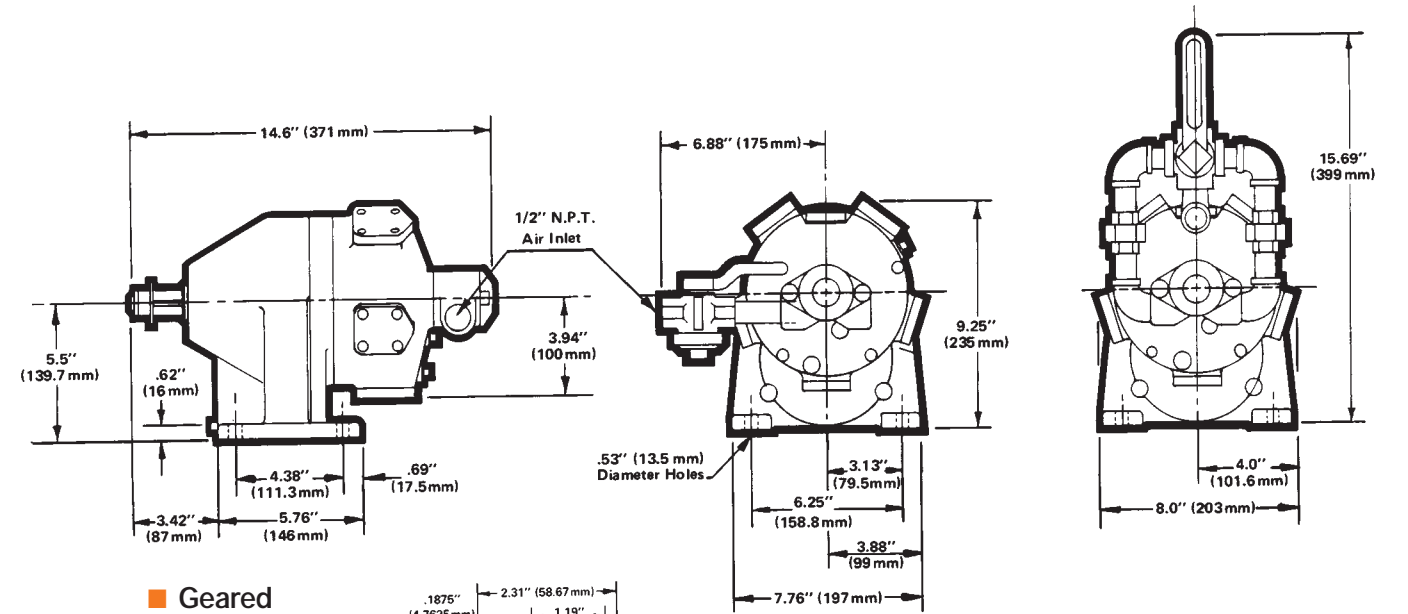

■ Geared

- 73352AA5
- 73353AA3
- 73354AA1
- 73355AA9
- 73356AA7
- 73357AA5
- 73403AA6
- 73404AA4
- 73405AA2

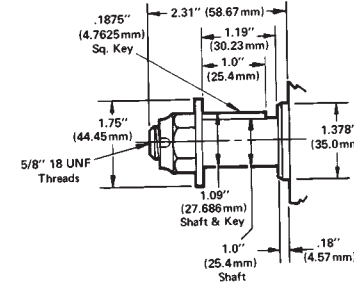

Model Number	RPM**		Stall Torque		Starting Torque		Weight		Air Consumption		Gear Ratio	Max. Overhung Load @ Stall*	
	at Max. hp	Free Speed	ft. lbs.	Nm	ft. lbs.	Nm	lbs.	kg	cfm	m ³ /min		lbs.	kg
with Single-Direction Valving													
73356AA7	246	490	65.0	88	30	41.0	40	18.1	65	1.84	7.5:1	1700	771
• 73354AA1	121	240	133.0	180	61	83.0	40	18.1	59	1.67	15.3:1	1700	771
73352AA5	61	120	262.0	355	122	165.0	40	18.1	62	1.76	30.4:1	1700	771
with Reversible Valving													
• 73357AA5	244	490	65.0	88	30	41.0	43	19.5	55	1.56	7.5:1	1700	771
73355AA9	119	240	133.0	180	61	83.0	43	19.5	54	1.53	15.3:1	1700	771
73353AA3	60	120	262.0	355	122	165.0	43	19.5	58	1.64	30.4:1	1700	771
without Valving													
• 73405AA2	244	490	65.0	88	430	41.0	43	19.5	55	1.56	7.5:1	1700	771
• 73404AA4	119	240	133.0	180	61	83.0	43	19.5	54	1.53	15.3:1	1700	771
73403AA6	60	120	262.0	355	122	165.0	43	19.5	58	1.64	30.4:1	1700	771

*Available On Quotation Basis Only
 **All models assume overhung load located at 0.625" (15.88mm) from face of motor.
 **These motors must be operated with sufficient load to prevent speed from exceeding maximum allowable speed shown on performance curve.

GENERAL:
 Air Inlet: 1/2" NPTF
 All tools performance rated @ 90psi (620 kPa) air pressure.
OPTIONAL EQUIPMENT:
 Lubricating Oil - Part 533485 (1 gallon)
 Gear Oil - Part 535090 (1 gallon)
ADDITIONAL ACCESSORIES: Pages 60-61

GARDNER-DENVER®

MA3 Series

- Maximum Motor Power
3.0 hp
2.24 kW
- Torque Range
24 – 588 ft. lbs.
33 – 797 Nm

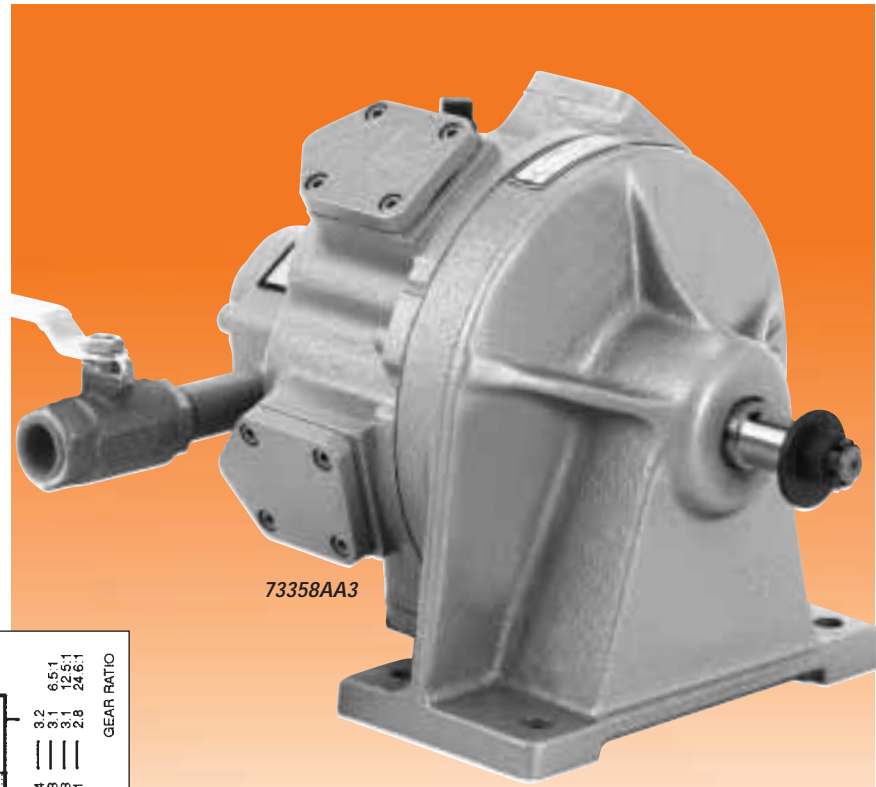

73358AA3

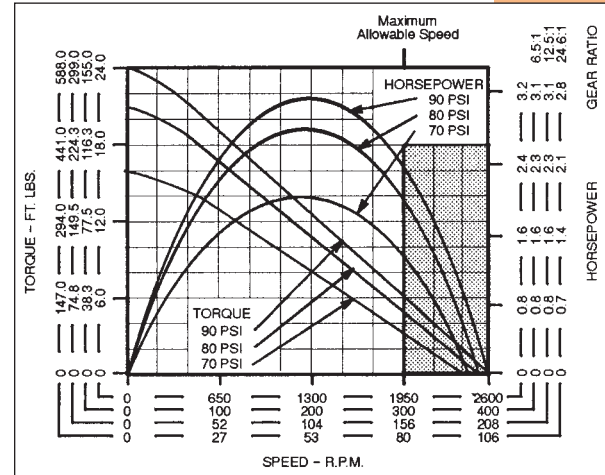

Model Number	RPM**		Stall Torque		Starting Torque		Weight		Air Consumption		Gear Ratio	Max. Overhung Load @ Stall*	
	at Max. hp	Free Speed	ft. lbs.	Nm	ft. lbs.	Nm	lbs.	kg	cfm	m ³ /min		lbs.	kg
with Single-Direction Valving													
73358AA3	1300	2600	24	33	13	18	49	22.2	90	2.55	—	750	340
73372AA3	200	400	155	210	84	114	65	29.5	90	2.55	6.5:1	2560	1161
73370AA7	104	200	299	405	161	218	65	29.5	88	2.49	12.5:1	2560	1161
73360AA8	53	100	588	797	317	430	65	29.5	97	2.74	24.6:1	2560	1161
with Reversible Valving													
73359AA1	1190	2600	24	33	13	18	51	23.1	80	2.27	—	750	340
73373AA1	183	400	155	210	84	114	67	30.1	87	2.46	6.5:1	2560	1161
73371AA5	95	200	299	405	161	218	67	30.1	90	2.55	12.5:1	2560	1161
73361AA6	48	100	588	797	317	430	67	30.1	95	2.69	24.6:1	2560	1161
without Valving													
73406AA0	1190	2600	24	33	13	18	51	23.1	80	2.27	—	750	340
73409AA4	183	400	155	210	84	114	67	30.1	87	2.46	6.5:1	2560	1161
73408AA6	95	200	299	405	161	218	67	30.1	90	2.55	12.5:1	2560	1161
73407AA8	48	100	588	797	317	430	67	30.1	95	2.69	24.6:1	2560	1161

* Non-geared models assume overhung load located at 0.625" (15.88mm) from face of motor.
Geared models assume overhung load located at 1" (25.40mm) from face of motor.

** These motors must be operated with sufficient load to prevent speed from exceeding maximum allowable speed shown on performance curve.

GENERAL:
Air Inlet: 3/4" NPTF
All tools performance rated @ 90psi (620 kPa) air pressure.
OPTIONAL EQUIPMENT:
Lubricating Oil – Part 533485 (1 gallon)
Gear Oil – Part 535090 (1 gallon)

MA3 Series Dimensional Data

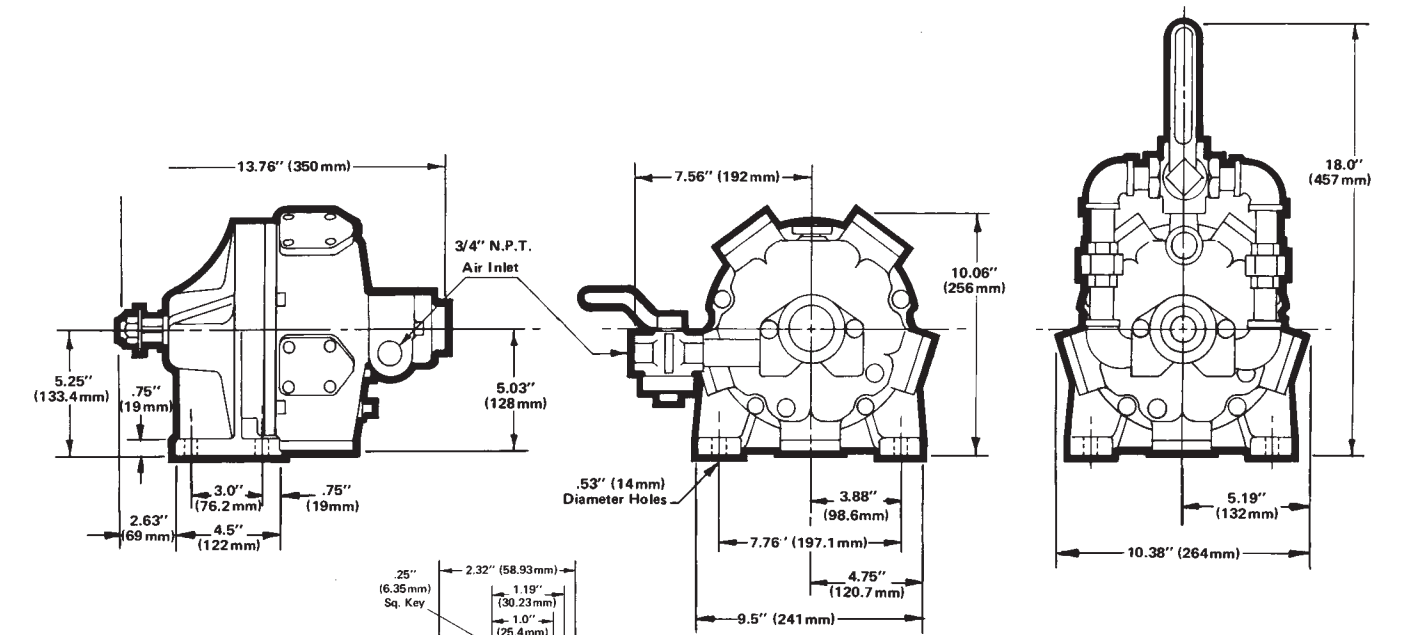

- Direct Drive
- 73358AA3
- 73359AA1
- 73406AA0

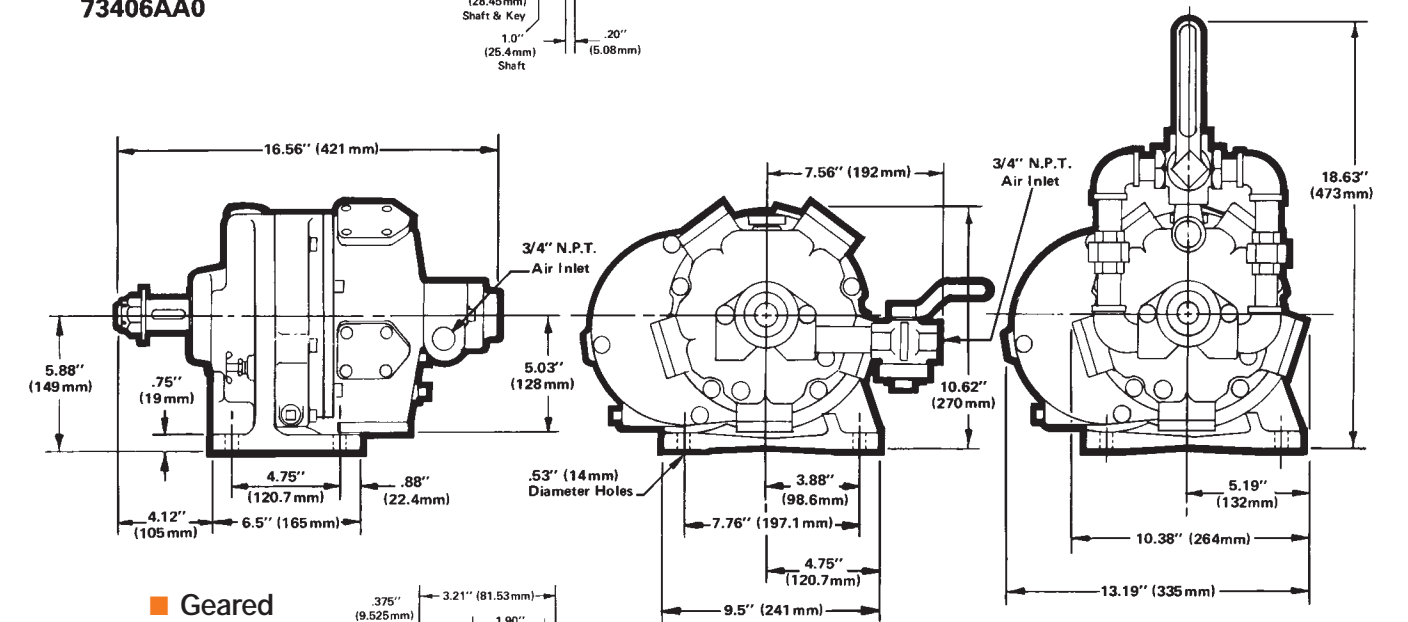

- Geared
- 73360AA8
- 73361AA6
- 73370AA7
- 73372AA3
- 73373AA1
- 73407AA8
- 73408AA6
- 73409AA4

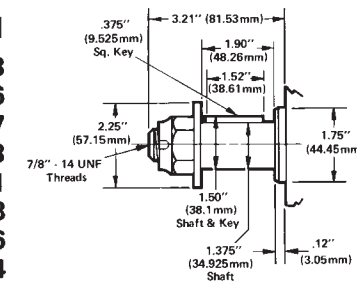

GARDNER-DENVER®

MB Series

- Maximum Motor Power
5.5 hp
4.10 kW
- Torque Range
34 – 700 ft. lbs.
46 – 949 Nm

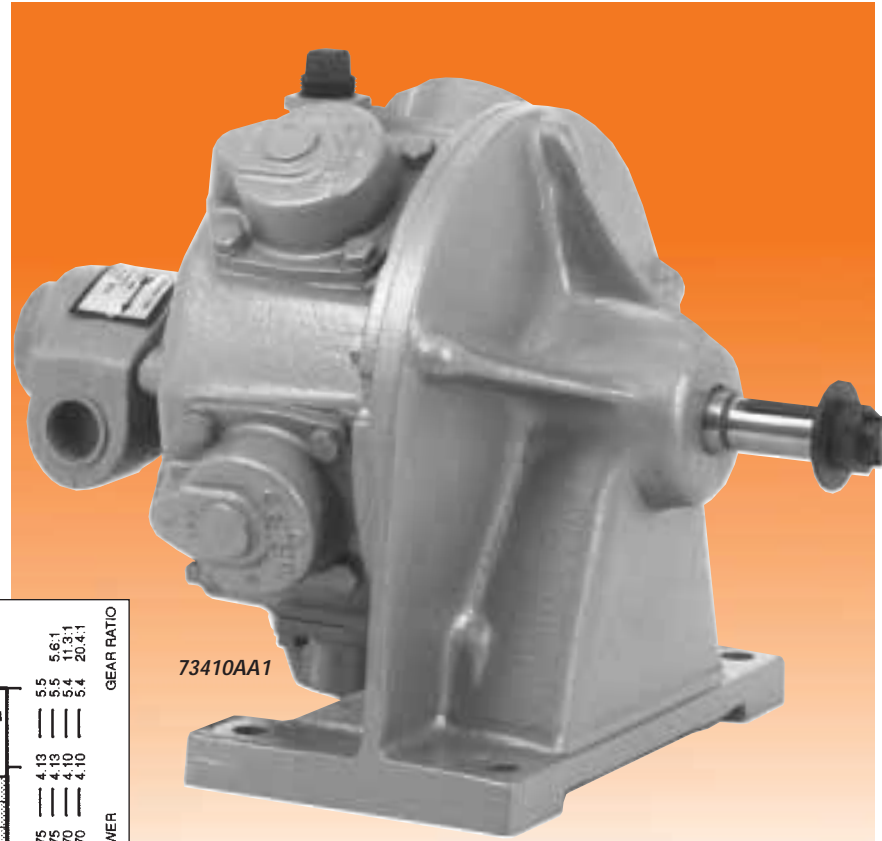

73410AA1

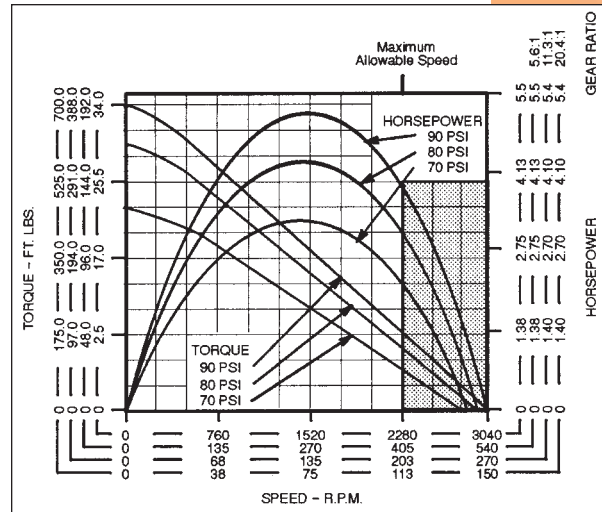

Model Number	RPM**		Stall Torque		Starting Torque		Weight		Air Consumption		Gear Ratio	Max. Overhung Load @ Stall*	
	at Max. hp	Free Speed	ft. lbs.	Nm	ft. lbs.	Nm	lbs.	kg	cfm	m ³ /min		lbs.	kg
with Single-Direction Valving													
73374AA9	1520	3000	34	46	15	20	100	45.4	166	4.70	—	1310	594
73380AA6	270	540	192	260	81	110	145	65.8	144	4.08	5.6:1	2200	998
• 73378AA1	135	270	388	526	164	222	145	65.8	152	4.30	11.3:1	2200	998
73376AA5	75	150	700	949	296	401	145	65.8	167	4.73	20.4:1	2200	998
with Reversible Valving													
• 73375AA7	1500	3000	34	46	15	20	103	46.7	152	4.30	—	1310	594
73381AA4	268	540	192	260	81	110	148	67.1	140	3.96	5.6:1	2200	998
73379AA9	133	270	388	526	164	222	148	67.1	148	4.19	11.3:1	2200	998
73377AA3	74	150	700	949	296	401	148	67.1	154	4.36	20.4:1	2200	998
without Valving													
73410AA1	1500	3000	34	46	15	20	103	46.7	152	4.30	—	1310	594
73413AA5	268	540	192	260	81	110	148	67.1	140	3.96	6.5:1	2200	998
73412AA7	133	270	388	526	164	222	148	67.1	148	4.19	11.3:1	2200	998
73411AA9	74	150	700	949	296	401	148	67.1	154	4.36	20.4:1	2200	998

*Available On Quotation Basis Only
 *All models assume overhung load located at 1" (25.40mm) from face of motor.
 **These motors must be operated with sufficient load to prevent speed from exceeding maximum allowable speed shown on performance curve.

GENERAL:
 Air Inlet: 1" NPTF
 All tools performance rated @ 90psi (620 kPa) air pressure.
OPTIONAL EQUIPMENT:
 Lubricating Oil - Part 533485 (1 gallon)
 Gear Oil - Part 535090 (1 gallon)

MB Series Dimensional Data

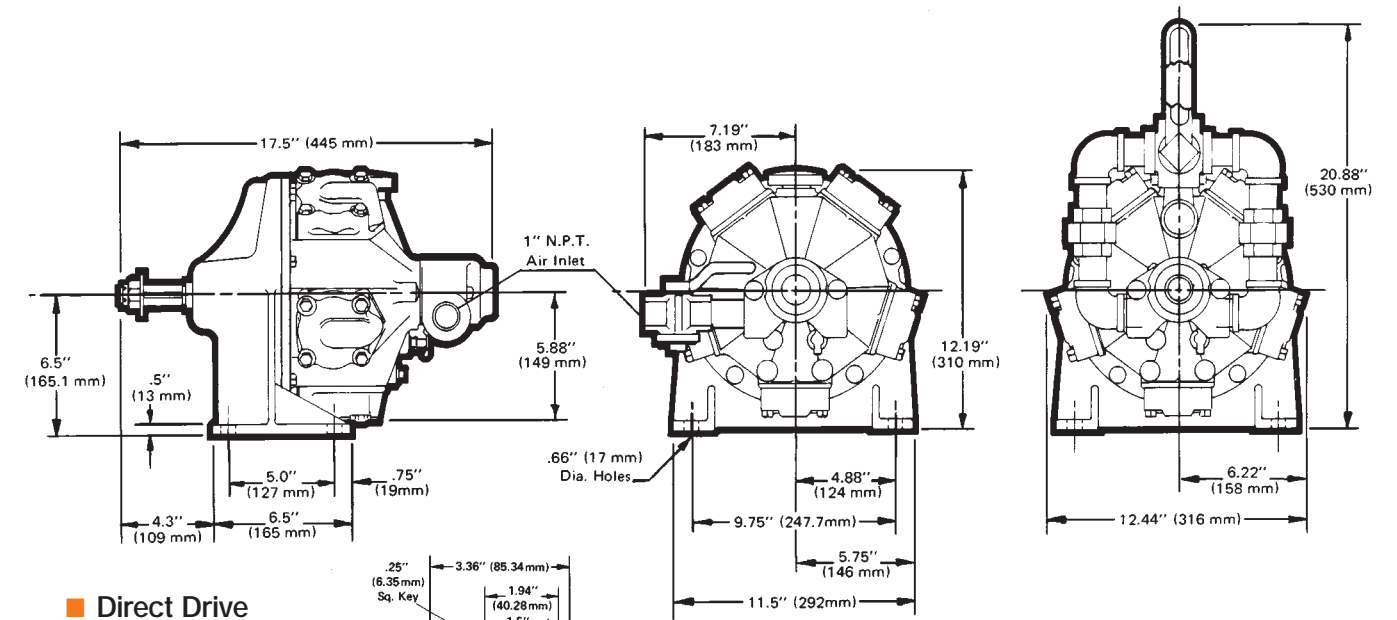

- Direct Drive
- 73374AA9
- 73375AA7
- 73410AA1

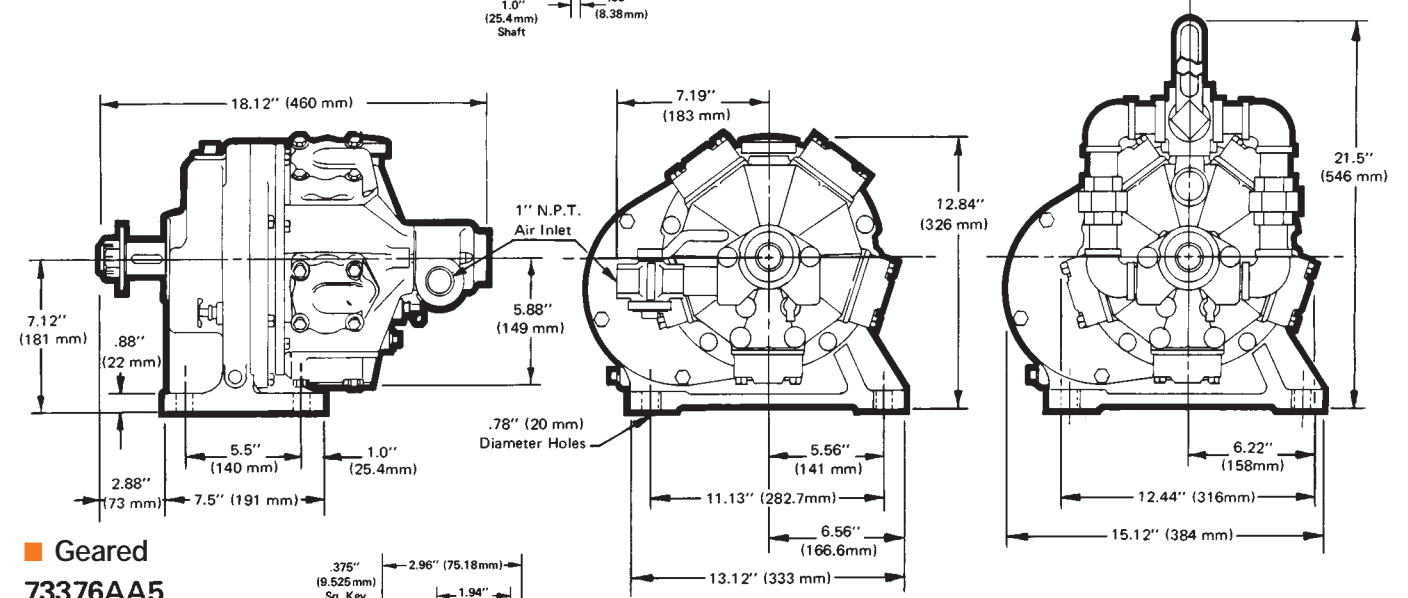
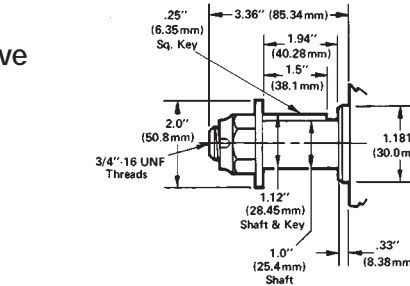

- Geared
- 73376AA5
- 73377AA3
- 73378AA1
- 73379AA9
- 73380AA6
- 73381AA4
- 73411AA9
- 73412AA7
- 73413AA5

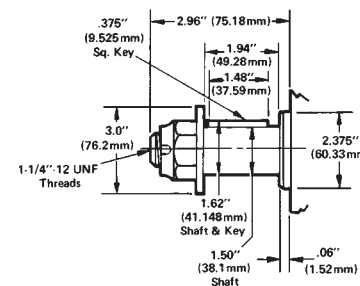

GARDNER-DENVER®

ME Series

- Maximum Motor Power
6.5 hp
4.85 kW
- Torque Range
48 – 985 ft. lbs.
65 – 1336 Nm

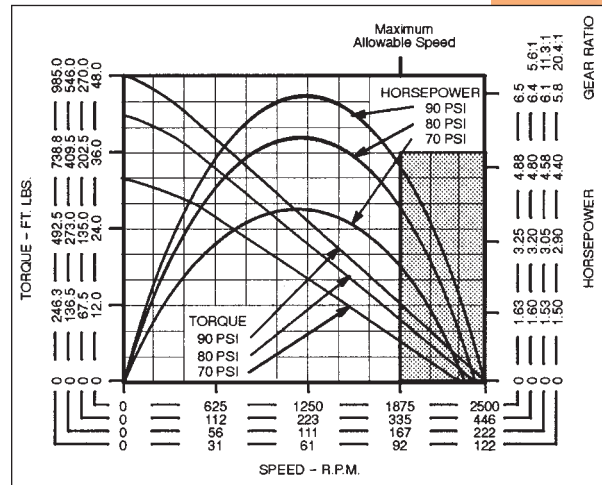

Model Number	RPM**		Stall Torque		Starting Torque		Weight		Air Consumption		Gear Ratio	Max. Overhung Load @ Stall*	
	at Max. hp	Free Speed	ft. lbs.	Nm	ft. lbs.	Nm	lbs.	kg	cfm	m ³ /min		lbs.	kg
with Single-Direction Valving													
• 73382AA2	1250	2500	48	65	19	26	101	45.8	167	4.73	—	1310	594
• 73388AA0	223	440	270	366	104	141	153	69.4	165	4.67	5.6:1	2200	998
73386AA4	111	220	546	740	209	283	153	69.4	169	4.79	11.3:1	2200	998
73384AA8	61	120	985	1336	377	511	153	69.4	168	4.76	20.4:1	2200	998
with Reversible Valving													
• 73383AA0	1225	2500	48	65	19	26	104	47.2	161	4.56	—	1310	594
73389AA8	219	440	270	366	104	141	157	71.2	152	4.30	5.6:1	2200	998
• 73387AA2	108	220	546	740	209	283	157	71.2	171	4.84	11.3:1	2200	998
73385AA6	60	120	985	1336	377	511	157	71.2	167	4.73	20.4:1	2200	998
without Valving													
73414AA3	1225	2500	48	65	19	26	104	47.2	161	4.56	—	1310	594
73417AA7	219	440	270	366	104	141	157	71.2	152	4.30	6.5:1	2200	998
• 73416AA9	108	220	546	740	209	283	157	71.2	171	4.84	11.3:1	2200	998
73415AA1	60	120	985	1336	377	511	157	71.2	167	4.73	20.4:1	2200	998

*Available On Quotation Basis Only
 *All models assume overhung load located at 1" (25.40mm) from face of motor.
 **These motors must be operated with sufficient load to prevent speed from exceeding maximum allowable speed shown on performance curve.

GENERAL:
 Air Inlet: 1" NPTF
 All tools performance rated @ 90psi (620 kPa) air pressure.
OPTIONAL EQUIPMENT:
 Lubricating Oil – Part 533485 (1 gallon)
 Gear Oil – Part 535090 (1 gallon)

ME Series Dimensional Data

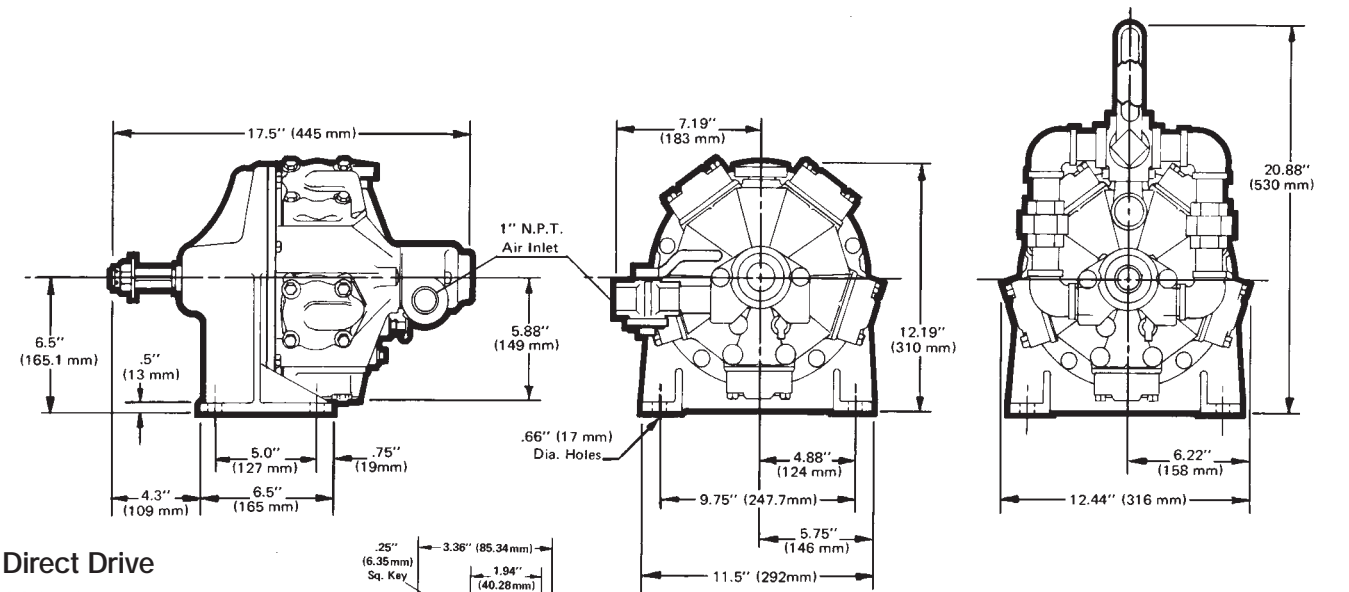

- Direct Drive
- 73382AA2
- 73383AA0
- 73414AA3

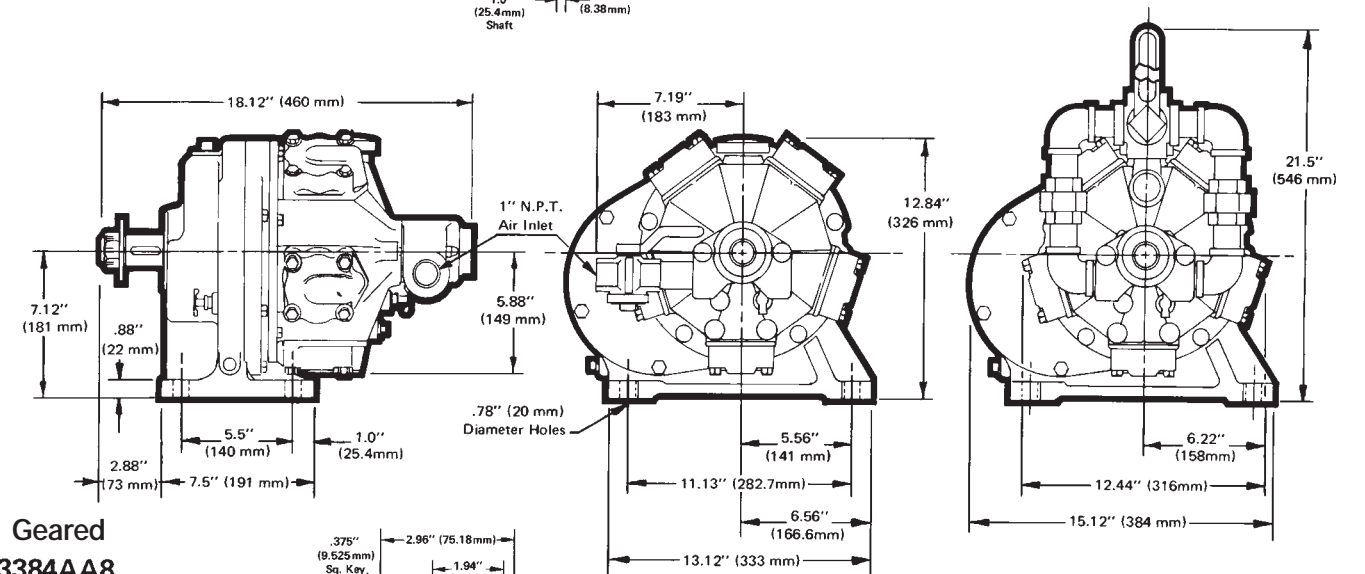
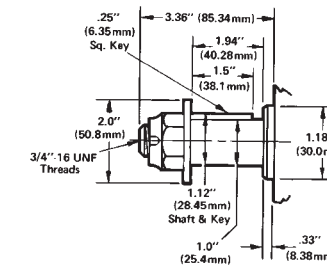

- Geared
- 73384AA8
- 73385AA6
- 73386AA4
- 73387AA2
- 73388AA0
- 73389AA8
- 73415AA1
- 73416AA9
- 73417AA7

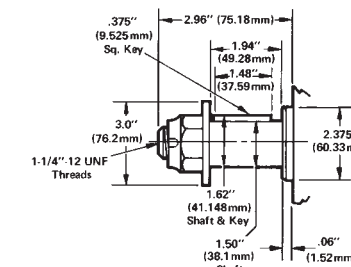

GARDNER-DENVER®

MK Series

- Maximum Motor Power
11 hp
8.20 kW
- Torque Range
117 – 1654 ft. lbs.
159 – 2243 Nm

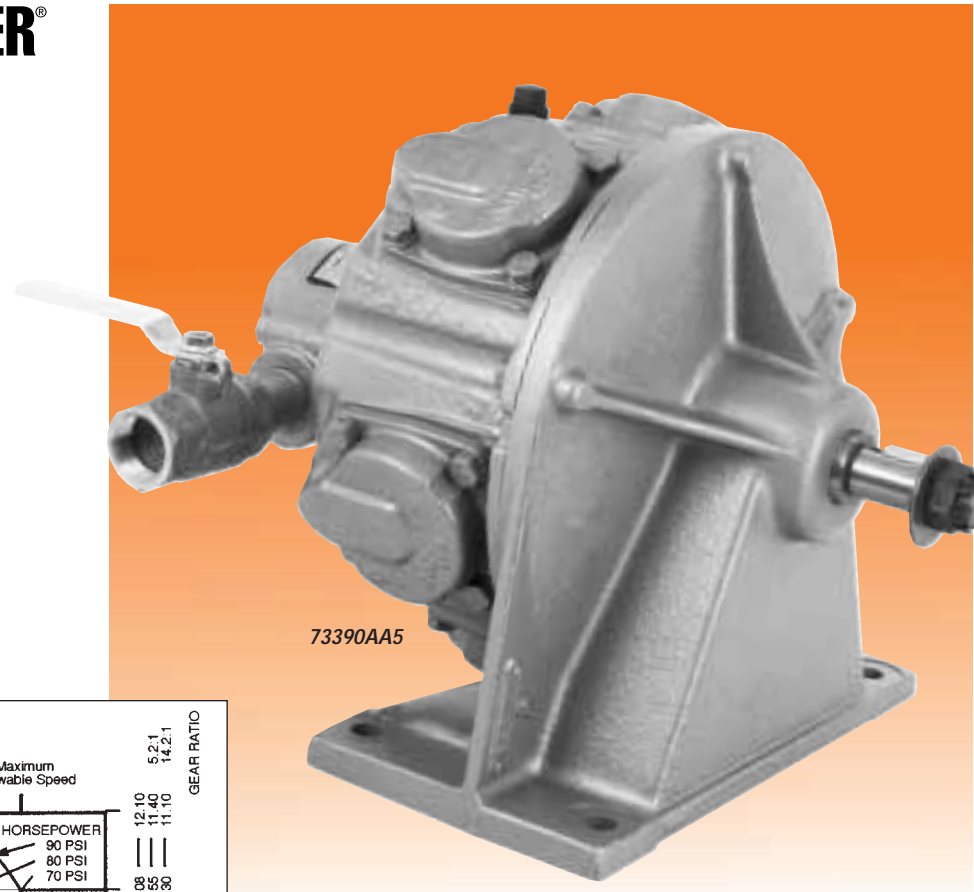

73390AA5

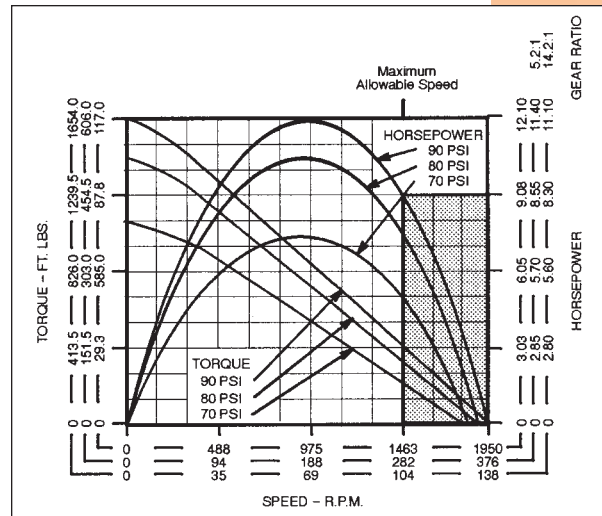

Model Number	RPM**		Stall Torque		Starting Torque		Weight		Air Consumption		Gear Ratio	Max. Overhung Load @ Stall*	
	at Max. hp	Free Speed	ft. lbs.	Nm	ft. lbs.	Nm	lbs.	kg	cfm	m ³ /min		lbs.	kg
with Single-Direction Valving													
73390AA5	975	1900	117	159	72	98	195	88.5	302	8.55	—	2500	1134
• 73394AA7	188	375	606	822	374	507	225	102.1	295	8.35	5.2:1	2800	1270
73392AA1	69	135	1654	2243	1021	1384	225	102.1	293	8.30	14.2:1	2800	1270
with Reversible Valving													
73391AA3	975	1900	117	159	72	98	202	91.6	311	8.81	—	2500	1134
73395AA5	183	375	606	822	374	507	230	104.3	299	8.47	5.2:1	2800	1270
73393AA9	67	135	1654	2243	1021	1384	230	104.3	288	8.16	14.2:1	2800	1270
without Valving													
73418AA5	975	1900	117	159	72	98	104	91.6	311	8.81	—	2500	1134
73420AA0	183	375	606	822	374	507	230	104.3	299	8.47	5.2:1	2800	1270
73419AA3	67	135	1654	2243	1021	1384	230	104.3	288	8.16	14.2:1	2800	1270

*Available On Quotation Basis Only
*All models assume overhung load located at 1" (25.40mm) from face of motor.

**These motors must be operated with sufficient load to prevent speed from exceeding maximum allowable speed shown on performance curve.

GENERAL:
Air Inlet: 1-1/4" NPTF
All tools performance rated @ 90psi (620 kPa) air pressure.
OPTIONAL EQUIPMENT:
Lubricating Oil – Part 533485 (1 gallon)
Gear Oil – Part 535090 (1 gallon)

MK Series Dimensional Data

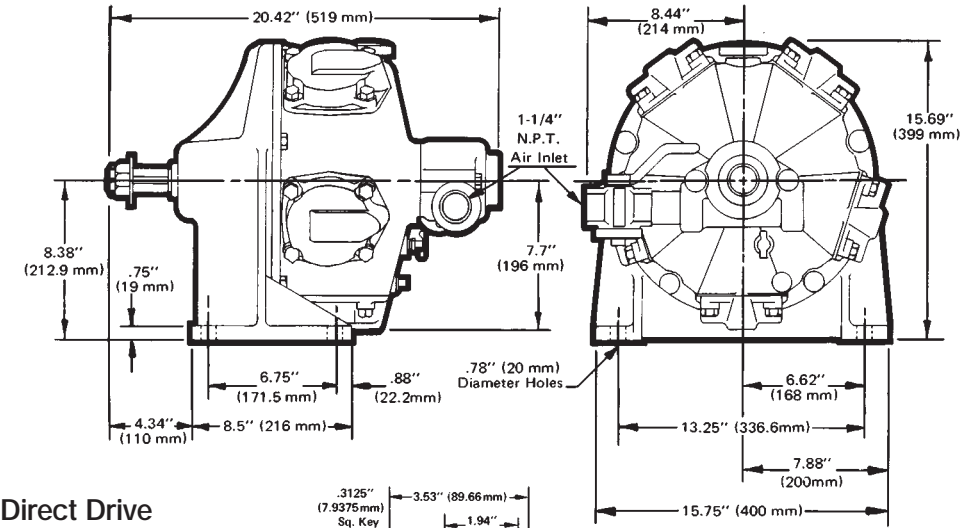

■ Direct Drive
73390AA5
73418AA5

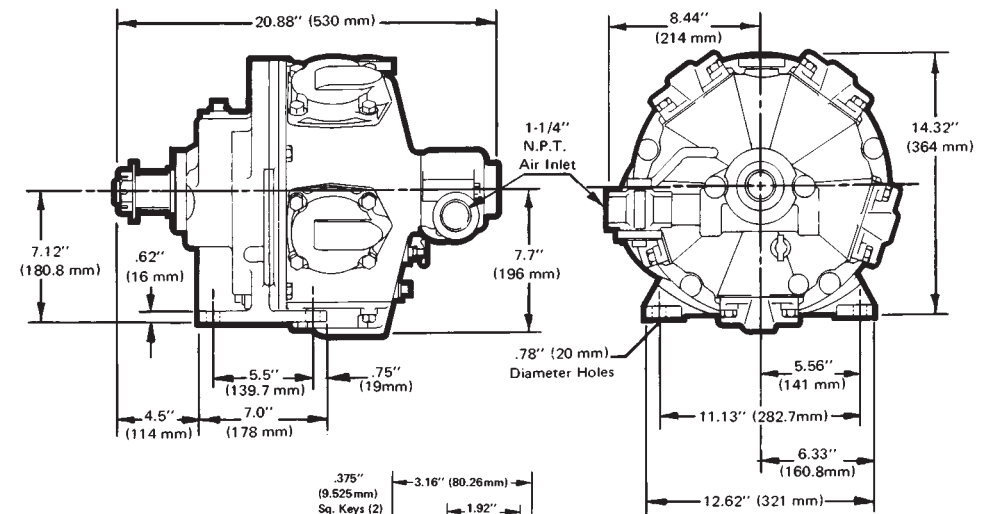
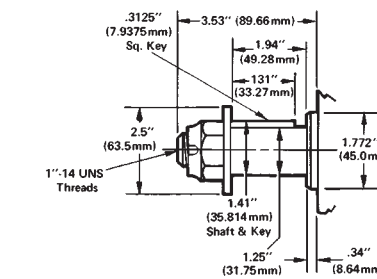

■ Geared
73392AA1
73394AA7
73419AA3
73420AA0

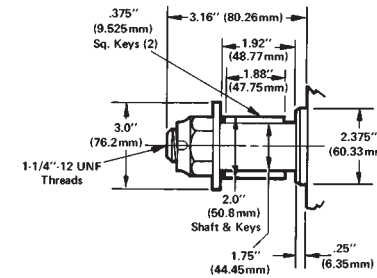

GARDNER-DENVER®

MM Series

- Maximum Motor Power
15 hp
11.19 kW
- Torque Range
138 – 1952 ft. lbs.
187 – 2647 Nm

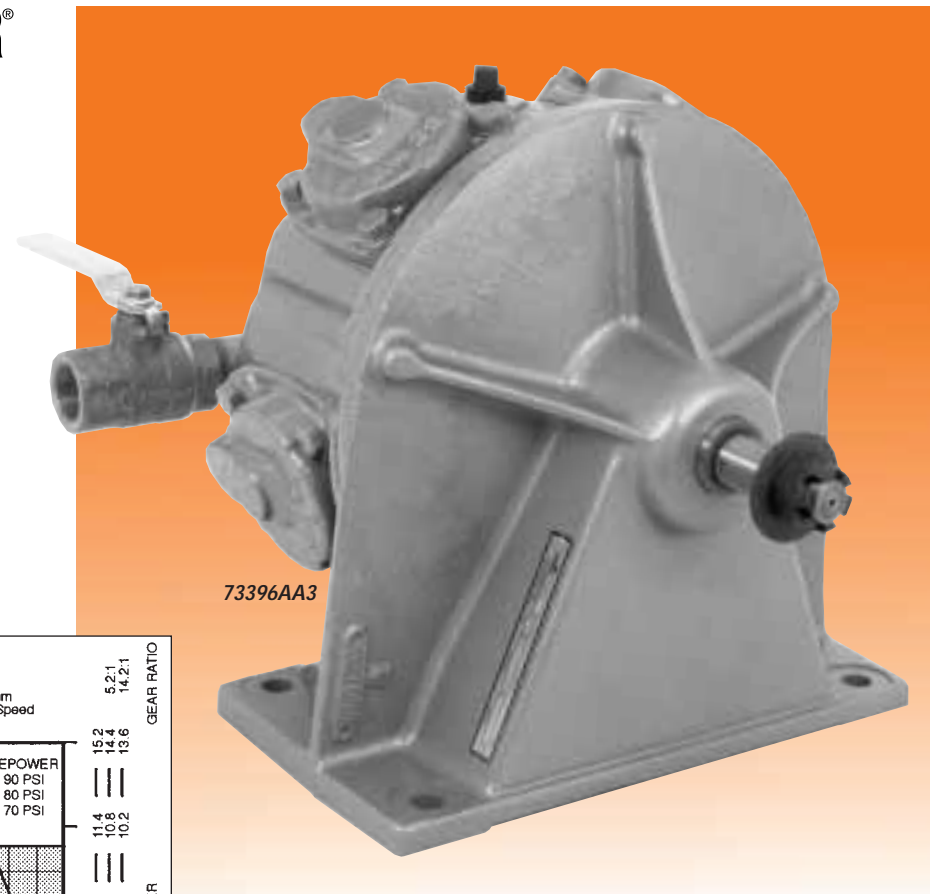

73396AA3

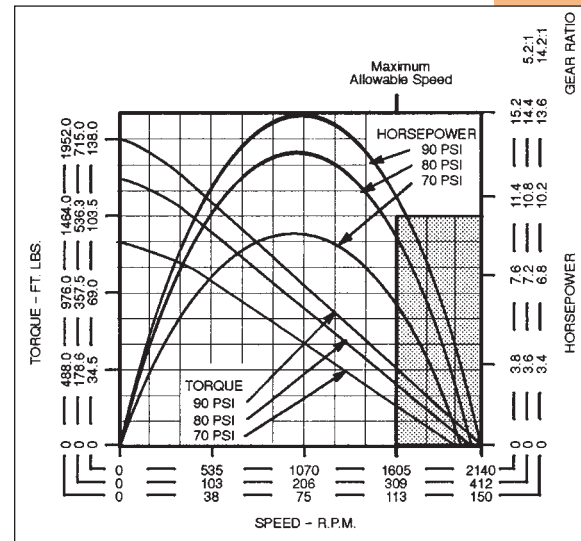

Model Number	RPM**		Stall Torque		Starting Torque		Weight		Air Consumption		Gear Ratio	Max. Overhung Load @ Stall*	
	at Max. hp	Free Speed	ft. lbs.	Nm	ft. lbs.	Nm	lbs.	kg	cfm	m ³ /min		lbs.	kg
with Single-Direction Valving													
73396AA3	1070	2100	138	187	82	111	210	95.3	348	9.86	—	2500	1134
• 73400AA2	206	400	715	970	424	575	226	102.5	336	9.52	5.2:1	2800	1270
• 73398AA9	75	150	1952	2647	1157	1569	226	102.5	352	9.97	14.2:1	2800	1270
with Reversible Valving													
73397AA1	1010	2100	138	187	82	111	214	97.1	352	9.97	—	2500	1134
73401AA0	194	400	715	970	424	575	231	104.8	332	9.40	5.2:1	2800	1270
73399AA7	71	150	1952	2647	1157	1569	231	104.8	345	9.77	14.2:1	2800	1270
without Valving													
73421AA8	1010	2100	138	187	82	111	214	97.1	352	9.97	—	2500	1134
73423AA4	194	400	715	970	424	575	231	104.8	332	9.40	5.2:1	2800	1270
73422AA6	71	150	1952	2647	1157	1569	231	104.8	345	9.77	14.2:1	2800	1270

*Available On Quotation Basis Only
 *All models assume overhung load located at 1" (25.40mm) from face of motor.
 **These motors must be operated with sufficient load to prevent speed from exceeding maximum allowable speed shown on performance curve.

GENERAL:
 Air Inlet: 1-1/4" NPTF
 All tools performance rated @ 90psi (620 kPa) air pressure.
OPTIONAL EQUIPMENT:
 Lubricating Oil – Part 533485 (1 gallon)
 Gear Oil – Part 535090 (1 gallon)

MM Series Dimensional Data

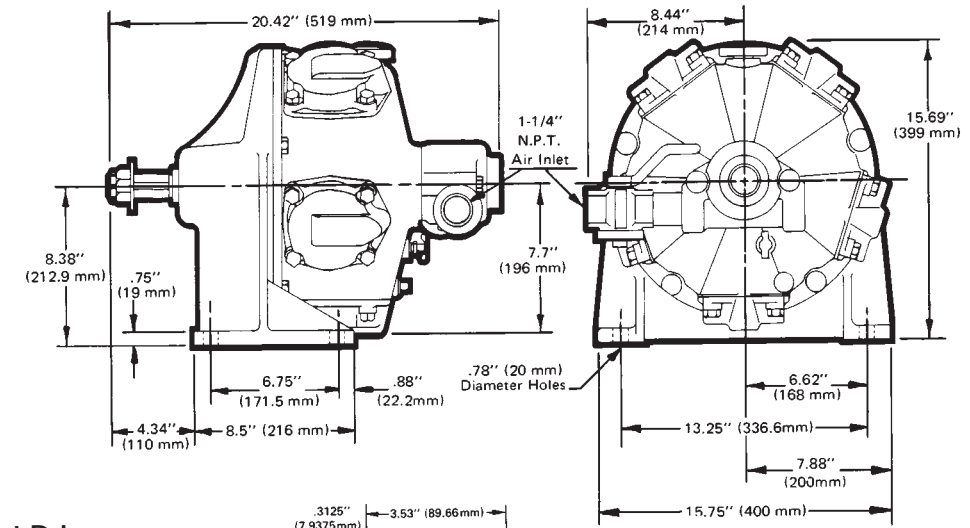

- Direct Drive
73396AA3
73421AA8

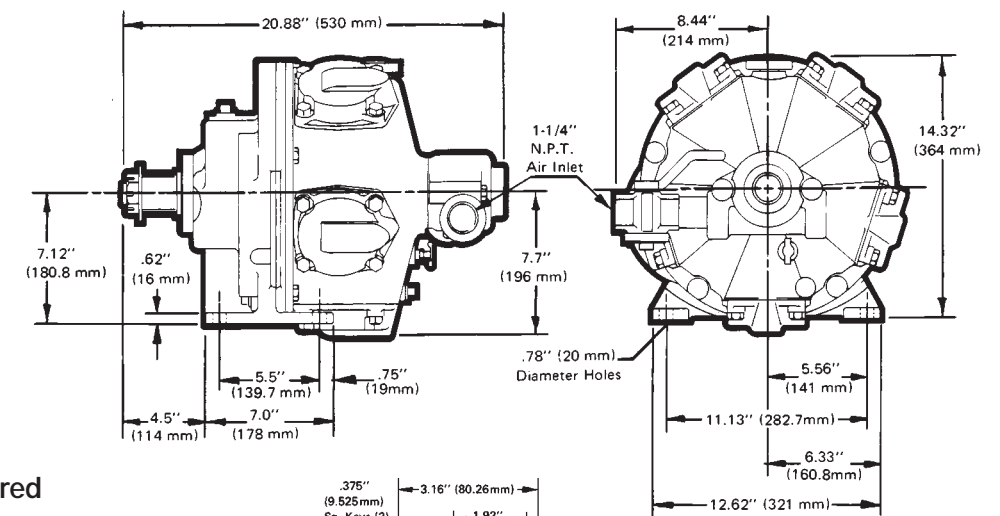
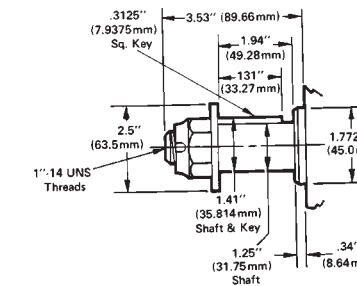

- Geared
73398AA9
73400AA2
73422AA6
73423AA4

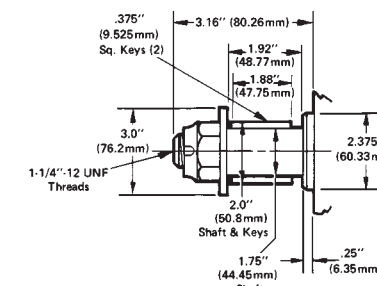

SINGLE DIRECTION VALVING

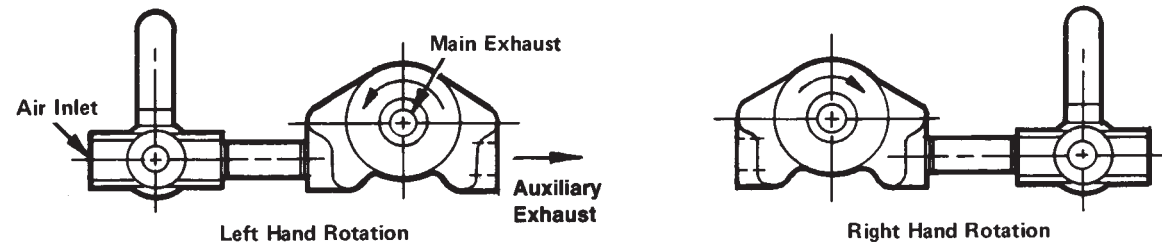

REVERSIBLE VALVING

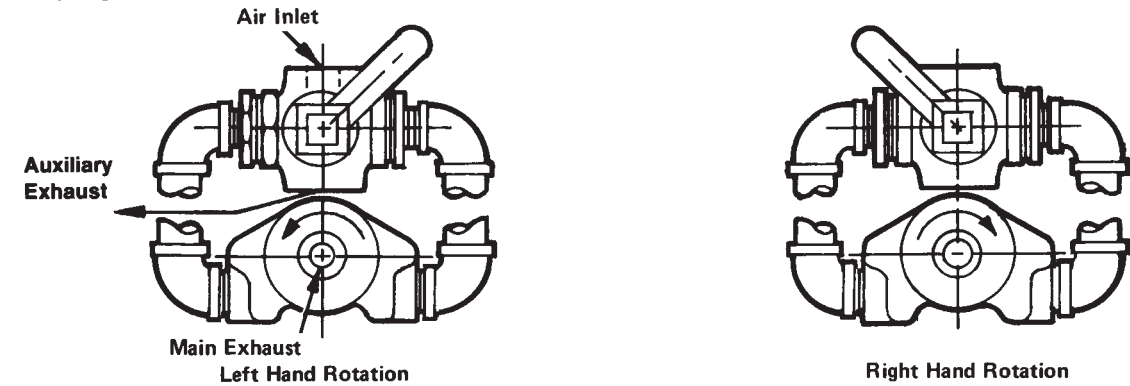

General Accessories

Filters, Lubricators

Modular Construction

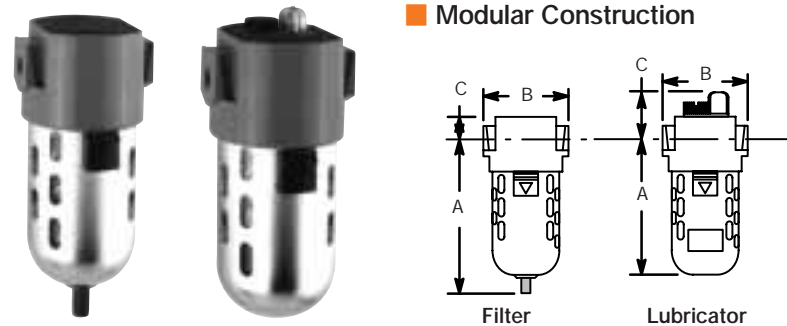

Model Number	NPT in.	Air Flow		Bowl Capacity		"A"		"B"		"C"	
		SCFM	m ³ /min	oz.	liter	in.	mm	in.	mm	in.	mm

Filters											
F02-M	1/4	35	9.9	5.0	0.15	5.6	142	3.0	76	0.9	23
F03-M	3/8	44	12.9	5.0	0.15	5.6	142	3.0	76	0.9	23

Lubricators - Economist (Standard Mist)											
L03-EP	3/8	48	6.2	5.0	0.15	4.8	122	3.0	76	1.6	41

Modular Sleeve & Bracket (with O-Ring)

Model: MS-102
Combination sleeve/wall mounting bracket as shown. Designed for mounting a single unit or combination of units directly to the wall. The sleeve and mounting bracket can be ordered assembled at the factory, or just the mounting bracket alone to be used on existing modular sleeves.

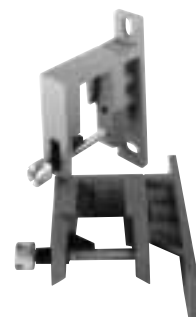

Airline Filter and Lubricator

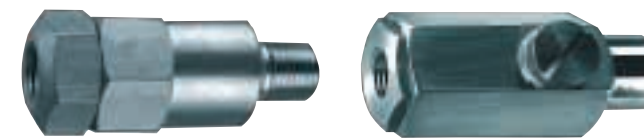

Part Number	Description	NPT	Air Flow		Max. Pressure	
		in.	SCFM	m ³ /min	psig	bar
45-0211	Filter w/cartridge*	1/4	17	8.0	100	6.9
45-0212	Filter cartridge	-	-	-	-	-
45-0201	Lubricator**	1/4	22	10	100	6.9
45-0301	Lubricator**	3/8	22	10	100	6.9

GENERAL: Use where inconvenient for standard filter or lubricator.
* NOTE: Filter will not remove water.
** NOTE: One ounce reservoir good for an average eight hour shift.



Air Hoses

Part Number	Hose I.D.		Fittings (NPT)		Length	
	in.	mm	in.	mm	ft.	m
A139856	3/16	4.7	1/8	1/8	6.0	1.8
45-1307	3/16	4.7	1/8	1/4	7.0	2.1
45-1408	1/4	6.4	1/4	1/4	8.0	2.4
45-1409	1/4	6.4	1/8	1/4	8.0	2.4
45-1508	5/16	7.9	1/4	1/4	8.0	2.4
45-1610	3/8	9.5	3/8	3/8	10	3.0
45-1810	1/2	12.7	3/8	1/2	10	3.0
45-1812	1/2	12.7	1/2	1/2	12	3.7
45-1825	1/2	12.7	1/2	1/2	25	7.6

GENERAL: 3/16" & 1/4" hoses have braided covers, all others have neoprene covers.
* NOTE: 3/8"-24 is a straight thread

Lubricants (do not substitute)

Oil -

- **Air Tool Oil #500021:**
Available in: 1 gal. can - part #533485
- **High Film Strength oil (for severe use):**
Available in: 1 gal. can - part #536333
NOTE: Cannot be used in AtoMist Lubricators. Use only with EconoMist or Servoil type lubricators.
- **MR Series Motors - Gearing Oil:**
Available in: 1 gal. can - part #535090

Grease -

- **Gear Lube:**
Available in: 1 lb. can - part #A123771
1 gal. can - part #533485
NOTE: Same as Shell Oil Co. Alvania #EP RIO 71039
Grade "00" or Sun Petroleum Products Prestige 740 AEP Grade "00".

• Available On Quotation Basis Only

Swivel Hose Couplings

Part Number	NPT in.
A20744	1/4
A20741	3/8
A20764	1/2



Air Pressure Gage Kit

Part Number	Description
A13157	Gage, needle, cap & case



Quick Disconnect Fittings

Fitting Type*	NPT in.	Nominal Size		
		1/4"	3/8"	1/2"

Coupler (male NPT)

	1/8	45-0710	-	-
	1/4	45-0711	45-0713	-
	3/8	45-0712	-	-
	1/2	-	-	45-0717

Coupler (female NPT)

3/8	45-0732	45-0734	45-0736
-----	---------	---------	---------

Nipple (male NPT)

	1/8	45-0720	-	-
	1/4	-	45-0724	-
	3/8	45-0722	45-0725	45-0726
	1/2	-	-	45-0727

Nipple (female NPT)

	1/4	-	45-0744	-
	3/8	45-0742	45-0745	45-0746
	1/2	-	-	45-0747

Nipple (with hose barbs)

	1/4**	45-0748	-	-
	1/2**	-	-	45-0753

* NOTE: Nipples of one size will not fit couplers of another size.

** NOTE: Indicates inside diameter of hose.

NOTE: 1/4" nominal will pass 49 cfm free air @ 90 psi, but pressure drop exceeds 10 psi with air flow over 30 cfm.

3/8" nominal will pass 90 cfm free air @ 90 psi, but pressure drop exceeds 10 psi with air flow over 53 cfm.

1/2" nominal will pass 168 cfm free air @ 90 psi, but pressure drop exceeds 10 psi with air flow over 109 cfm.

Millimeter – Decimal – Fraction

Table with 15 columns: mm, Dec., in., mm, Dec., in., mm, Dec., in., mm, Dec., in., mm, Dec., in., mm, Dec., in., mm. It provides conversion values for millimeters to decimals and fractions.

Torque – Air Pressure – Miscellaneous

Torque Conversion – In. Lbs. (Nm) table with columns: In., Nm, In., Nm, In., Nm. It lists torque values in inch-pounds and Newton meters.

Torque Conversion – Ft. Lbs. (Nm) table with columns: Ft. Lbs., Nm, Ft. Lbs., Nm, Ft. Lbs., Nm. It lists torque values in foot-pounds and Newton meters.

Torque Conversion factors table with columns: To Convert, Into, Multyply By. It lists conversion factors for Inch Pounds, Foot Pounds, Newton meters, and Kg-meters.

Miscellaneous Conversion Factors table with columns: To Convert, Into, Multyply By. It lists conversion factors for Inches, Millimeters, Pounds, Kilograms, psi, and bar.

Air Pressure Conversion table with columns: PSI, kPa*, Bar**. It lists air pressure conversion values.

* Preferred: Approximate to the nearest 5 kPa.
** Approximate to the nearest 0.5 Bar.

The total solution from Cooper Power Tools includes not only a complete line of quality industrial tools and accessories but also a professional engineering and product support staff to help customize each tool to specific application requirements. All are as close as a telephone or e-mail.

Cooper Power Tools maintains company-owned Service Centers in strategic locations throughout the world, staffed with professional tool repair technicians who use genuine Cooper Power Tools parts and who are outfitted with the very latest in

testing, calibration and inspection equipment. Each tool that is returned to a customer from one of our Service Centers carries with it a warranty that is Cooper Power Tools' assurance that it will perform just like it did when it was purchased new.

Our support personnel are fully capable of helping to diagnose problems and promptly recommend solutions.

Our complete line of tools are carefully designed and

built from the finest materials available in order to provide years of trouble free service. But, as with any piece of equipment, service problems can occur. All tools are designed to be easy to service ... that is, of course, with properly trained personnel.

To facilitate quick repairs, and limit downtime ... **TRAINING**
Cooper Power Tools conducts training seminars covering all aspects of every tool we make.

Introductory training seminars are designed to fully acquaint students with the entire line of tools and their fundamental operation. Advanced training seminars, which are often tailored to individual needs, are designed to hone the skills of the experienced student. Hands-on experience, with an emphasis on troubleshooting and repairing, are the focus of this training.

Service literature, product information, brand catalogs and FAQs are also available around the clock on the Web. Just access www.cooperpowertools.com for the latest information available about any of our products and services.

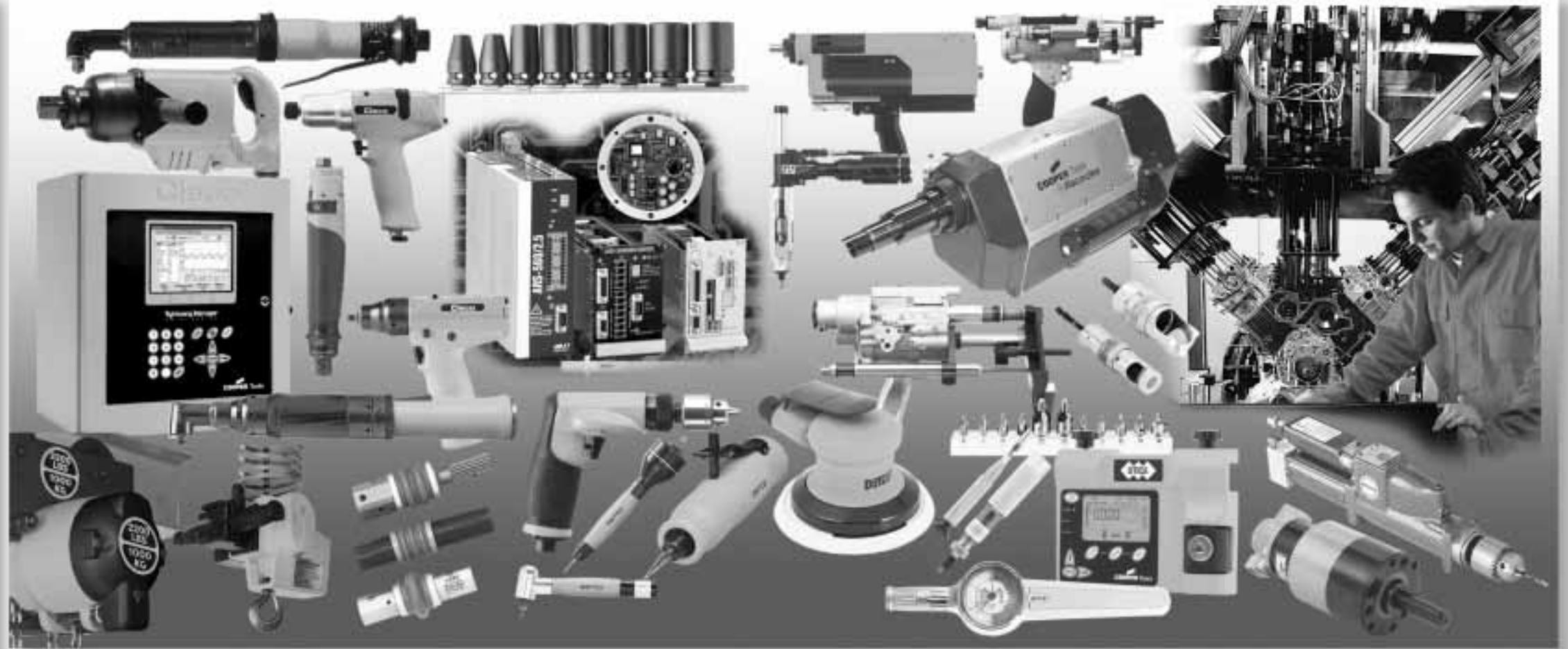

Note: All locations may not service all products. Please contact the nearest Sales & Service Center for the appropriate facility to handle your service requirements.

Dallas, TX

Cooper Power Tools
Sales & Service Center
1470 Post & Paddock
Grand Prairie, TX 75050
Tel: (972) 641-9563
Fax: (972) 641-9674

Lexington, SC

Cooper Power Tools
670 Industrial Drive
Lexington, SC 29072
Tel: (800) 845-5629
Tel: (803) 359-1200
Fax: (803) 359-0822

China

Cooper (China) Co., Ltd.
18th Floor Yu An Building
738 Dongfang Road
Pudong, Shanghai 200122
China
Tel: 011 8621 5111 5300
Fax: 011 8621 5111 8446

Detroit, MI

Cooper Power Tools
Sales & Service Center
4121 North Atlantic Blvd.
Auburn Hills, MI 48326
Tel: (248) 391-3700
Fax: (248) 391-6295

Brazil

Cooper Power Tools Industrial
Ltda.
Av. Liberdade, 4055
Zona Industrial - Iporanga
18087-170 Sorocaba, SP Brazil
Tel: (011) 55 15 238 3929
Fax: (011) 55 15 228 3260

France

Cooper Power Tools SAS
Recoules Operation
Zone Industrielle
BP 28
Avenue Maurice Chevalier
77831 Ozoir-la-Ferrière Cedex
France
Tel: (011) 33 1 64 43 22 00
Fax: (011) 33 1 64 40 17 17

Houston, TX

Cooper Power Tools
Sales & Service Center
6550 West Sam Houston
Parkway North, Suite 200
Houston, TX 77041
Tel: (713) 849-2364
Fax: (713) 849-2047

Canada

Cooper Power Tools
Sales & Service Center
5925 McLaughlin Road
Mississauga, Ont. L5R 1B8
Canada
Tel: (905) 501-4785
Fax: (905) 501-4786

Germany

Cooper Power Tools
GmbH & Co.
Postfach 30
D-73461 Westhausen
Tel: +49 (0) 73 63-8 10
Fax: +49 (0) 73 63-8 12 22

Mexico

Cooper Power Tools
de México S.A. de C.V.
Libramiento La Joya No. 1
Bodega No. 2
Esq. Politécnico, Barrio San José
Cuautitlán, Edo de México C.P. 54870
Phone: (011) 525 5899 9510
Fax: (011) 525 5870 5012



Cooper Power Tools Is On The Web!

Cooper Power Tools provides a complete resource for power tools on-line. Our website www.cooperpowertools.com offers product information, service literature, brand catalogs, press releases and more. A dominant source of information, the Cooper Power Tools' website is your source for application solutions on-line.



Making your job easier is our goal!

You can access service literature anytime. Choose a category such as Assembly Tools or Material Removal Tools from the main menu and then click on the brand you're looking for. You'll be on your way to any current service literature you need, whether it's Cleco, Apex, Buckeye, or any of our power tool brands.

Up-to-date product catalogs are also available online providing you with current information on our broad product line. Even Material Safety Data Sheets (M.S.D.S.) for Safety and Disposal Information are available on our website.

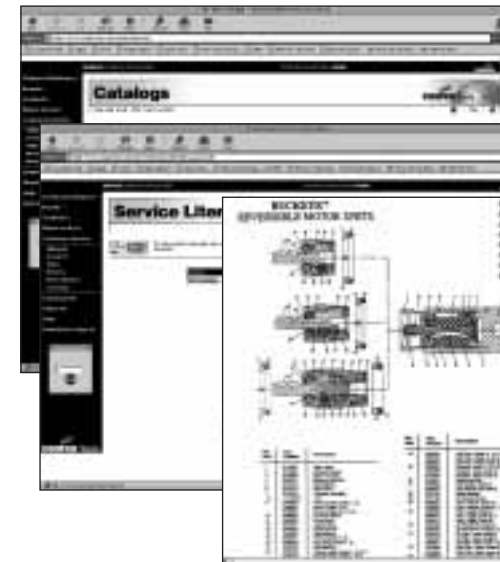

It's simple!

Our *Customer Service* section provides you with information such as answers to frequently asked questions or contact phone numbers and addresses for your area of the country. You can learn more about Cooper Power Tools in the *About Us* section or browse through the *What's New* information to learn how Cooper Power Tools continues to be your source for solutions.

For even faster searches, you can go direct to a brand site by simply entering the brand name. Entering www.buckeye-tools.com takes you directly to the Buckeye brand site.



What is the future of www.cooperpowertools.com? A dynamic site continuing to focus on your need for up-to-date information on the latest Cooper Power Tools' offerings that you can access anytime you need...twenty-four hours a day, seven days a week!



Order Catalogs & Literature On-Line

One of the broadest range of tools in the world is at your fingertips!

Cooper Power Tools covers a wide range of industrial markets, including aerospace, automotive, foundries, furniture, general industry, metal fabrication, petroleum, power generation, shipbuilding, and transportation. These markets have been served by Cooper Power Tools' brands for many decades, by offering our customers solutions and products that meet their demanding productivity requirements.

To receive a product catalog quickly, just go to www.cooperpowertoolscatalogs.com. Select the literature or software you want. Then complete the "Contact Information" form, hit "Submit Request" and your order will be processed immediately. Materials normally arrive within 48 hours.



Here are a few of our most popular product catalogs



Apex Fastener Tools

A comprehensive line of industrial quality bits, finders, sockets and extensions.
(Catalog # TC-100)
www.apex-tools.com



Dotco/Cleco Material Removal Tools

A full line of pneumatic material removal tools including drills, sanders, and grinders.
(Catalog # SP-102)
www.dotco-tools.com



Gardner-Denver Air Hoists

A broad line of quality pneumatic hoists for industrial applications.
(Catalog # SP-103)
www.gardnerdenvertools.com



Apex Universal Joints

Industrial quality universal joints that can be custom designed for most any application.
(Catalog # SP-1400)
www.apexuniversal.com



Buckeye • Dotco • Gardner-Denver Power Motors

A comprehensive line of industrial pneumatic motors for a multitude of applications.
(Catalog # SP-104)
www.buckeye-tools.com



Master Power Industrial Air Tools

A complete line of industrial pneumatic tools for assembly and material removal applications.
(Catalog # SP-904)
www.masterpowertools.com



Cleco Pneumatic Assembly Tools

A full line of industrial pneumatic assembly tools from screwdrivers to nutrunners to impacts.
(Catalog # SP-1000)
www.clecotools.com



Buckeye Fixtured Drills

An extensive line of industrial pneumatic fixtured drills.
(Catalog # SP-105)
www.buckeye-tools.com



Utica Torque Products

A full line of torque measuring products including torque screwdrivers, torque wrenches and analyzers.
(Catalog # SP-301)
www.uticatools.com



Cleco D.C. Electric Assembly Tools

A complete line of industrial D.C. electric assembly tools and controllers.
(Catalog # SP-105)
www.clecotools.com



Airetool Tube Cleaners & Expanders

A complete line of industrial tube cleaners, expanders and installation tools.
(Catalog # SP-1100)
www.airetools.com



Ontario's Largest
Pneumatic & Hydraulic Tool Distributor

1-2430 Lucknow Drive, Mississauga, Ontario L5S 1V3. Tel: 905-672-5557 Fax: 905-672-5559
Email: sales@dobcoeqp.com www.dobcoeqp.com

 **COOPER PowerTools**

Cooper Power Tools
P.O. Box 1410
Lexington, SC 29071-1410
USA
Phone: 803-359-1200
Fax: 803-951-7576

Cooper Power Tools
5925 McLaughlin Road
Mississauga, Ontario
Canada L5R 1B8
Phone: (905) 501-4785
Fax: (905) 501-4786

**Cooper Power Tools
de México S.A. de C.V.**
Libramiento La Joya No. 1
Bodega No. 2
Esq. Politécnico
Barrio San José
Cauatlán, Edo de México
C.P. 54870
Phone: (011) 525 5899 9510
Fax: (011) 525 5870 5012

Cooper Tools Industrial Ltda.
Av. Liberdade, 4055
Zona Industrial - Iporanga
18087-170 Sorocaba, SP
Brazil
Tel: +55-15-3238-3929
Fax: +55-15-228-3260

Cooper Power Tools SAS
Zone industrielle - B.P. 28
77831 Ozoir-la-Ferrière Cedex
France
Téléphone: +33-1-6443-2200
Téléfax: +33-1-6440-1717

DGD/Automated Systems
Postfach 30
D-73461 Westhausen
Germany
Phone: +49-7363-810
Fax: +49-7363-81222

Cooper Tools Hungária Kft.
Berkenyefa sor 7
H-9027 Győr
Hungary
Tel: +36 96 505 300
Fax: +36 96 505 301

Cooper (China) Co., Ltd.
18th Floor Yu An Building
738 Dongfang Road
Pudong, Shanghai 200122
China
Phone: +86 21 5831 6805
Fax: +86 21 5831 6762

Visit us online at www.cooperpowertools.com

APRIL 2005